



# 2023 SCHEDULE OF EVENTS

## Thursday, Sept. 7

6:00 p.m. Judging of Departments H-2 - Dogs & Cats, I-1 – Poultry and I-2 – Rabbits  
 6:00 p.m. Garden Tractor Pulls - **Presented by Tri-County FS**  
 6:30 p.m. Official Fair Opening at the Flag Pole on the Fairgrounds  
 7:00 p.m. At Grandstand–Talent Show

## Friday, Sept. 8

7:00 p.m. Illinois Farm Pullers Truck Pull - **Presented by Calhoun County Farm Bureau and Farm Credit of Jerseyville**  
 7:00 p.m. Jr. Miss Calhoun Pageant - Entertainment during pageant - Layne Victoria Hosis  
 7:00 – 10:00 p.m. Entertainment on the grounds – Backwoods Burden

## Saturday, Sept. 9

8:00 a.m. Judging Junior Fair and 4-H Exhibits  
 9:00 a.m. Junior and Open Horse Show  
 12:00 Noon Junior Olympics  
 12:00–4:00 p.m. Free gate for Senior Citizens  
 1:30 p.m. Registration for Pedal Tractor Pull  
 2:00 p.m. Pedal Tractor Pull (30 – 125 lbs.)-K-Mar Exhibitor Building  
 2:00 - 4:00 p.m. Entertainment on the grounds - Rick, Wolf & Jim  
 5:00 p.m. Little Miss Calhoun Pageant  
 7:00 p.m. ITPA Tractor Pull– **Presented by Morrow Brothers Ford & Ryan Bland, Tarrant and Harman Real Estate and Auction Company**  
 7:00 – 10:00 p.m. Entertainment on grounds - N.G.K.

## Sunday, Sept. 10

Noon Calhoun County Fair Parade - **Presented by Stutz Excavating**  
 2:00 p.m. Demolition Derby - **Presented by Calhoun Nursing and Rehab & McKinnon Farms**  
 2:00 p.m. Entertainment on grounds - Cryptkickers  
 4:00 p.m. At grandstand – Jerseyville Show Choir and Jazz Band  
 6:00 p.m. Miss Calhoun County Pageant – **Presented by PCRE**  
 Coronation approximately at 8:15 p.m. Entertainment during pageant – Johnathon Estes

### TALENT SHOW-Thursday Sept. 7th

Entry Fee for both divisions: \$5.00

**Junior Division** – 14 and under as of October 1, 2023 Placings & Prizes – 1<sup>st</sup> \$50, 2<sup>nd</sup> \$25, 3<sup>rd</sup> \$15

**Senior Division** – 15 to 21 years of age as of October 1, 2023 Placings & Prizes – 1<sup>st</sup> \$100, 2<sup>nd</sup> \$50, 3<sup>rd</sup> \$25

Talent Show information contact Jerry Sievers Phone: 618-535-0401 or [jbsievers@outlook.com](mailto:jbsievers@outlook.com)

## **ADMISSION TICKETS**

AGES	SEASON TICKETS	DAY PASS
0-7 Years .....	FREE .....	FREE
8-15 Years .....	\$10.00.....	\$5.00
16-59 Years.....	\$25.00.....	\$10.00
Senior 60 Years and up.....	\$15.00.....	\$8.00

Seniors receive free admission from 12-4 p.m. on Saturday

**NO ALCOHOLIC BEVERAGES ALLOWED ON THE FAIRGROUNDS**

Fairboard not responsible for accidents or injuries



# BANK OF KAMPSVILLE

*Located In Scenic Calhoun County*

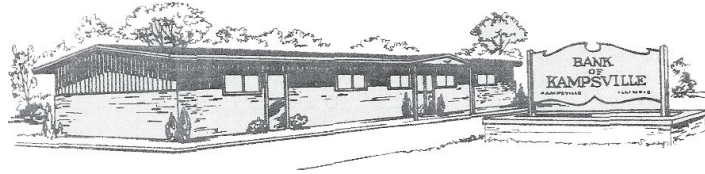

## **BANK OF KAMPSVILLE**

Kampsville, Illinois 62053 • Phone:(618) 653-4311

## **BRUSSELS BANKING FACILITY**

Brussels, Illinois 62013 • Phone:(618) 883-2141

## **HARDIN BANKING FACILITY**

Hardin, Illinois 62047 • Phone:(618) 576-2215

## **PLEASANT HILL BANKING FACILITY**

Pleasant Hill, Illinois 62366 • Phone:(217) 734-2315

*NOT THE BIGGEST- JUST THE FRIENDLIEST"*

# **HARDIN PACKAGE**

## **LIQUOR**

## **& AYERCO GAS**

Corner of

Main & Park Streets

Hardin, IL 62047

*Dave and Amy Hurley, Owners*

**(618) 576-9018**

**The Calhoun County Agricultural Fair is sponsored with sincere desires to promote more profitable agriculture for the county. It is with this spirit that the volunteer members of the Calhoun County Fair Board sponsor the Agricultural Fair in 2023**

**ABSOLUTE DEADLINE**

**MAIL ENTRIES TO ADDRESS BELOW BY  
FRIDAY, August 25, 2023**

**Calhoun County Fair Association – P.O. Box 219 – Hardin, IL 62047**

**TOTAL PREMIUMS OFFERED IN 2023 - \$ 60, 380**

ILLINOIS DEPARTMENT OF AGRICULTURE  
DIVISION OF ANIMAL INDUSTRIES  
BUREAU OF ANIMAL HEALTH  
STATE FAIRGROUNDS – P.O. BOX 19281  
SPRINGFIELD, IL

STATE OF ILLINOIS  
DEPARTMENT OF AGRICULTURE  
DIVISION OF COUNTY FAIRS  
J. B. PRITZKER GOVERNOR

**FAIR BOARD MEMBERS**

	Bill Simon, Pres.	Cliff Nolte, Vice-Pres.	Brianna Sibley Sec./Treas.		
Tara Adams	Lynn Brangenberg	Lance Sibley	Shad Burris	Travis Hagen	Justin Hillen
Jeff Hurley	Matt Kamp	Kassidy Klocke	Yvonne Nolte	Chris Schulze	Ralph Zipprich
Jerry Sievers	Patrick Simon	Terry Strauch	Johna Stelbrink	John Stelbrink	Molly Caselton

**COMMITTEE CHAIRPERSONS**

Yvonne Nolte, Office	Jerry Sievers, Entertainment	Britney Hayn, Little Miss Calhoun
Cliff Nolte, Parade	Tara Adams, Miss Calhoun	Stacey Grimes, Jr. Miss Calhoun
Brianna Sibley, Office		

**DEPARTMENT SUPERINTENDENTS**

Beef/Dairy Cattle	Alan Shofner	General Misc.	Jeannette Droege & Mary Breden
Horses/Dogs/Jr. Dept	Eric Klaas	Textiles/Fine Arts	Sara Heffington & Gail Giberson
Swine	Alan Shofner	Dairy/Apiary/Culinary	Patricia Johnes
Sheep	Alan Shofner	Ag/Garden Products	Debbie Hall & Jane Brangenberg
Poultry & Rabbits	Eric Klaas	Open Horse Show	Johna & John Stelbrink
Horticulture Display	Brianna Sibley	Tractor Pull	Travis Hagen, Jeff Hurley, Matt Kamp,
Art Department	Brianna Sibley		Lynn Brangenberg & Lance Sibley
Education	Cindy Klocke	Demo Derby	Chris Schulze



# **MCKINNON**

## **FARMS**

**MIKE & LOGAN MCKINNON**

**618-535-1737 • 618-535-6174**

## GENERAL LIVESTOCK REQUIREMENTS

**These Exhibition Health Requirements apply to all livestock present at the fair including those animals that are not entered in competitive events.**

1. Exhibitors are required to familiarize themselves with all rules applicable to their exhibits.

All out-of-state animals shall require an entry permit. Entry permit numbers are available by calling the Illinois Department of Agriculture, Monday through Friday from 8:00 AM to 4:30 PM, at 217/782-4944. Permits may also be obtained online at: <http://www.agr.state.il.us/AnimalHW/animalregistry/login.php>

2. All animals, except as noted, shall be accompanied by a Certificate of Veterinary Inspection (CVI) which shows that the animal meets all health requirements for the State of Illinois. CVI's shall be made available to Bureau of Animal Health Personnel on request. CVI means a legible record made on an official form from the state of origin which has been issued, signed and dated by an accredited veterinarian and which shows the name and address of the animal's owner or exhibitor and the results of all required tests or vaccinations. A CVI shall list only one animal identification per line; shall be presented on the form on which it was initially issued; and shall not be corrected, changed or altered in any manner.

3. All animals shall be officially identified. The animal(s) official identification shall be recorded on the CVI.

4. If animals are from tuberculosis accredited, brucellosis certified, pseudorabies qualified, or brucellosis validated herds, the identifying herd number(s) along with the date of the last herd test(s) shall appear on the CVI.

5. CVI for out-of-state livestock shall be void thirty (30) days after issuance.

6. CVI for Illinois-origin livestock shall be void ninety (90) days after issuance.

7. All livestock shall be subject to examination upon entry to any Illinois fair or exhibition. Any animal showing evidence of infectious, contagious or communicable diseases shall be immediately withdrawn and held in quarantine at the owner's risk and expense until properly treated and recovered, or until the animal is released to return to the owner's premise. Any livestock infected with scabies, mange, active lesions of ringworm, soremouth, or multiple warts which are easily visible without close examination shall not be permitted to exhibit and are subject to quarantine or removal from the fairgrounds. Sheep and goats with caseous lymphadenitis as evidenced by draining abscesses shall not be exhibited and are subject to immediate quarantine or removal from the fairgrounds.

8. Illinois Department of Agriculture personnel or designee may collect blood, tissue, milk or urine samples from any animal being exhibited and/or raced at any Illinois fair to test for the presence of illegal drugs or banned substances. New examination techniques, such as ultrasound, may also be used at anytime while the animals are on the grounds of any Illinois fair or exhibit. The Illinois Department of Agriculture or designee may collect urine, blood, tissue or other test samples from exhibition animals at the time of slaughter.

9. All exhibitors of animals at any Illinois fair or exhibition shall comply with the provisions of the Illinois Humane Care for Animals Act. If violations are observed, the animal(s) will be excused from exhibition and ordered removed from the grounds with all awards being forfeited. Any practice or deviation from normal, accepted care, including physical, medical or mechanical application, shall constitute a violation of show rules and may result in the animal(s) disqualification and removal from the fairgrounds.

10. Any Illinois cattle, bison, cervidae or goats being exhibited in non-accredited free states must be isolated from the remainder of the herd/flock upon return to Illinois and retested for tuberculosis 60-120 days post-entry.

### Cattle

#### Identification

Individual identification of each animal shall be either a fully healed and legible tattoo, approved official ear tag, registration number (can only be used if the tattoo is recorded on the registration certificate or for breeds where pictures are acceptable), or individual brands, if brand is recorded on the registration certificate.

#### Illinois Cattle

Brucellosis: Illinois is a Bovine Brucellosis Class-Free State. Brucellosis testing is not required for Illinois cattle.

Tuberculosis: Illinois is an Accredited Tuberculosis-Free State. Tuberculin testing is not required for Illinois cattle.

*Please note: Illinois calves under 6 months of age, and Illinois steers are not required to have a Certificate of Veterinary Inspection.*

#### Out-of-State-Cattle

All out-of-state cattle are to be accompanied by an entry permit. Entry permit numbers are available by calling the Illinois Department of Agriculture, Monday through Friday from 8:00 AM to 4:30 PM, at 217/782-4944. Permits may also be obtained online at: <http://www.agr.state.il.us/AnimalHW/animalregistry/login.php>

#### Brucellosis

1. Female cattle six (6) months of age and older and bulls eighteen (18) months of age and older shall be negative to an official test for brucellosis within thirty (30) days prior to entry, unless exempt by one (1) of the following: .A. Originate directly from a certified brucellosis-free herd.

B. Official vaccinates of dairy breeds under twenty (20) months of age or official vaccinates of beef breeds under twenty-four (24) months of age.

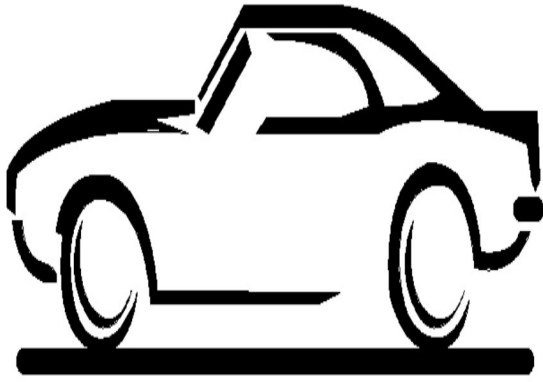

**Godar Autobody**  
**RESTORATION & COLLISION**  
**618-576-9399**  
**HARDIN, IL**

**BANK OF CALHOUN COUNTY**  
 Member FDIC



**BANK OF CALHOUN COUNTY**  
 204 Main Street Hardin, IL 62047  
 618 576 2211

**FIELDON FACILITY**  
 114 E Locust Fieldon, IL 62031  
 618 376 4000

**SOUTH CALHOUN FACILITY**  
 141 Community Avenue Brussels, IL 62013  
 618 883 2181

**INTERNET BANKING ADDRESS**  
[www.bankofcalhouncounty.com](http://www.bankofcalhouncounty.com)

*Serving the area /or over 100 years*

**ROCKBRIDGE**  
**MANUFACTURING**



**HARDIN**  
**READY MIX INC**

**Hardin, Il**

**BLASTING**

**POWDER COATING**

**CUSTOM FABRICATION**

618-576-9313  
 217-491-6262

[hardinreadymixinc@gmail.com](mailto:hardinreadymixinc@gmail.com)

**READY MIXED CONCRETE, PRECAST SEPTIC  
 TANKS, DUCK BLINDS, STORM SHELTERS,  
 RETAINING WALL BLOCKS AND MORE.**

**GENERAL RULES FOR THE JUNIOR CLASSES**  
**NO EXHIBITOR PASSES WILL BE ISSUED!!**

1. The management, having taking reasonable precautions for the safety and health of the exhibits and exhibitors, assumes no responsibility in case of accident, injury or illness to exhibits or exhibitors.
2. Judges decisions will be final. The Fair Board reserves the right of interpretation of these rules and regulations. The superintendent shall have charge of his/her department subject to the rules and regulations.
3. All exhibitors must follow all rules of the show.
4. This show, EXCEPT Beef, Sheep, Swine and Goat Department, is open to all residents of Calhoun County and to that portion of Unit 40 School District in Greene County, Illinois, to boys and girls who are 8 years of age prior to January 1 of the year in which they will show or will not be 20 years of age until after December 31 of the year in which they will show EXCEPT in the Education Department.
5. All exhibits must meet the health requirements as established by the Bureau of Animal Health, Illinois Department of Agriculture.
6. Entries will be submitted on official entry blanks and written or printed plainly with INK. Submit to the Calhoun County Fair Association, PO Box 219, Hardin, IL 62047 by August 25, 2023. ENTRIES WILL NOT BE ACCEPTED AFTER THAT DATE. An Exhibitor must make a separate entry for each class. If making more than one only in a class, each must be entered separately. Use separate entry blank for each exhibitor. *Entry tags will be available Sept. 1, 2023*
7. Only two monies will be paid any one exhibitor per class. Exhibitor is limited to two entries per class EXCEPT in adult classes.
8. All exhibits must be owned by the exhibitor.
9. All junior show exhibits in the building must be on the grounds by 8:00 am CST, Saturday September 9 and on display by 8:00 am or be disqualified.
10. Checks can be picked up when livestock and exhibits are released.
11. The M-2 Department-Art Show is open to any amateur, adult and youth. Show is not restricted to Calhoun County residents.
12. All entry fees for all departments will be paid in advance EXCEPT, Western Horse Show, Tractor and Truck Pulls. Entry fees for Western Horse Show, Tractor and Truck Pulls will be paid to the Superintendent of the Department.
13. Exhibitors are responsible for making proper entry in accordance with all rules and regulations. The Calhoun Fair Board reserves the right to make corrections in entries.
14. Registration papers must be in exhibitors name.
15. NO PUTTING LIVESTOCK IN PENS NOT MARKED. All pens will be marked by the Superintendent before unloading.

**CALHOUN 4-H** – 4-H projects which were judged at the 4-H Show in July may be entered in the fair for Junior Fair Premiums.

**CALHOUN 4-H LIVESTOCK, POULTRY, AND SMALL ANIMAL PROJECTS** – These will exhibit at the fair on Saturday, Sept. 10 for 4-H and Junior Fair premiums. Only one premium will be paid for each 4-H project.

**TIPS FOR ENTERING** – Keep a record or a list at home of all the entries you submitted on the entry form so that you don't forget when it comes time to bring entries to the fair.

**WINNING EXHIBITORS MAY PICK UP THEIR PREMIUM CHECKS SUNDAY AFTERNOON  
CHECK AT THE FAIR OFFICE FOR TIME AND PLACE TO PICK UP CHECKS**

**GENERAL LIVESTOCK RULES**

1. All livestock entries will be on the grounds by 10:00pm Friday, Sept. 8 and will remain there until 7:00 am Sunday, unless released by the PRESIDENT of the Fair Board. If these rules are not obeyed premiums may be forfeited.
2. **Bring or mail entry before Friday, August 25, 2023.** Send money for entry fee for all exhibitors plus pen rental for Sheep, Swine, Cattle and Goats.
3. The Beef, Sheep, Swine and Goat Departments are open to any resident of the State of Illinois who meet the age requirement (boys and girls who are 8 years of age prior to January 1 of the year in which they will show or will not be 20 years of age until after December 31 of the year in which they will show). The Fair Board reserves the right to close entries in these livestock departments when space is filled, first come, first serve basis.
4. All exhibitors must meet the health requirements as established by the Bureau of Animal Health, Illinois Department of Agriculture. Health papers must be available at the show.
5. All animals shown as breeding stock must be purebred except in the crossbred class.
6. Exhibitor will furnish feed and bedding along with feed and water containers.
7. Championship will be selected if there are 5 or more entries in the Beef, Sheep, Swine and Goat Departments.
8. Exhibitors are limited to town entries per class.
9. See livestock department class listings for specific rules for that department.
10. Registration papers are required for all purebred livestock. Papers must be in exhibitors name.
11. **Exhibitor must be present for animals to be shown.**
12. **Exhibitor must show their own animals for showmanship.**





***102 years of supporting agriculture!***

**CALHOUN COUNTY FARM BUREAU**

**P.O. BOX 386**

**204 NORTH COUNTY ROAD**

**HARDIN, IL 62047**

**618-576-2233**

**[ccfb@frontiernet.net](mailto:ccfb@frontiernet.net)**

***You can now become a member or renew your membership on-line  
by going to [ilfb.org](http://ilfb.org), stop by the office, email, or call.***

***You do not to be a farmer to become a member, just an interest in agriculture!  
Right now, there are 302,000 nationwide discount benefits for Farm Bureau Members!***

C. Animal originated from a "Class Free" state (if entire state is so classified)

D. Steers and spayed heifers are not required to be tested for brucellosis.

2. The negative brucellosis test shall be conducted at a state or federal laboratory within 30 days prior to exhibition.

#### **Tuberculosis**

1. Accredited Tuberculosis Free States A. No tuberculin test required. All cattle, including steers, originating from an Accredited Tuberculosis Free State, may enter Illinois for exhibition when accompanied by a CVI issued by an accredited veterinarian within 30 days. 2. Non-Accredited Tuberculosis Free Areas or States (Not TB Free) A. Cattle must originate from a herd where a complete herd test was conducted within the past year. B. The individual animals entering Illinois must be negative to an additional tuberculin test conducted within 30 days prior to exhibition. C. Cattle that enter Illinois for exhibition and remain in Illinois (animal does not return to the state of origin within 30 days) must be isolated and retested for TB 60-120 days from the last official TB test date.

### **DEPARTMENT A – BEEF CATTLE**

**Total Premium Offered - \$18,000.00 – Must have registration papers – No Show, No Refund**

1<sup>st</sup> \$50.00, 2<sup>nd</sup> \$45.00, 3<sup>rd</sup> \$40.00, 4<sup>th</sup> \$ 35.00, 5<sup>th</sup> \$ 30.00

Approximate show time: Saturday, Sept. 9 – 1:00 p.m. - Entry Fee: \$20.00 – Pen Fee \$4.00 per head

#### **HEREFORD**

##### **Class No.**

A-1-1 Heifer calf born Nov. 1 of previous year or after  
A-1-2 Senior heifer calf born Sept. 1 – Oct. 31 of previous year  
A-1-3 Summer yearling heifer born June 1-Aug. 31 of previous year  
A-1-4 Spring yearling heifer born April 1-May 31 of previous year  
A-1-5 Junior yearling heifer born Jan. 1-March 31 of previous year  
A-1-6 Senior yearling heifer born Sept. 1-Dec. 31 of previous year  
A-1-7 Pair of heifers  
A-1-8 Winter bull calf born Nov. 1 of previous year or after  
A-1-9 Senior bull calf born Sept. 1-Oct. 31 of previous year  
A-1-10 Pair of calves (1heifer-1 bull born after Nov. 1 of previous year)  
A-1-11 Pair yearlings (1 heifer-1 bull born Sept. 1-Dec. 31 of previous year)  
A-1-12 Cow-calf

#### **ANGUS**

A-2-13 Heifer calf born Nov. 1 of previous year or after  
A-2-14 Senior heifer calf born Sept. 1 – Oct. 31 of previous year  
A-2-15 Summer yearling heifer born June 1-Aug. 31 of previous year  
A-2-16 Spring yearling heifer born April 1-May 31 of previous year  
A-2-17 Junior yearling heifer born Jan. 1-March 31 of previous year  
A-2-18 Senior yearling heifer born Sept. 1-Dec. 31 of previous year  
A-2-19 Pair of heifers  
A-2-20 Winter bull calf born Nov. 1 of previous year or after  
A-2-21 Senior bull calf born Sept. 1-Oct. 31 of previous year  
A-2-22 Pair of calves (1heifer-1 bull born after Nov. 1 of previous year)  
A-2-23 Pair yearlings (1 heifer-1 bull born Sept. 1-Dec. 31 of previous year)  
A-2-24 Cow-calf

#### **SHORTHORN**

A-3-25 Heifer calf born Nov. 1 of previous year or after  
A-3-26 Senior heifer calf born Sept. 1 – Oct. 31 of previous year  
A-3-27 Summer yearling heifer born June 1-Aug. 31 of previous year  
A-3-28 Spring yearling heifer born April 1-May 31 of previous year  
A-3-29 Junior yearling heifer born Jan. 1-March 31 of previous year  
A-3-30 Senior yearling heifer born Sept. 1-Dec. 31 of previous year  
A-3-31 Pair of heifers  
A-3-32 Winter bull calf born Nov. 1 of previous year or after  
A-3-33 Senior bull calf born Sept. 1-Oct. 31 of previous year  
A-3-34 Pair of calves (1heifer-1 bull born after Nov. 1 of previous year)  
A-3-35 Pair yearlings (1 heifer-1 bull born Sept. 1-Dec. 31 of previous year)  
A-3-36 Cow-calf

#### **SIMMENTAL**

A-4-37 Heifer calf born Nov. 1 of previous year or after  
A-4-38 Senior heifer calf born Sept. 1 – Oct. 31 of previous year  
A-4-39 Summer yearling heifer born June 1-Aug. 31 of previous year  
A-4-40 Spring yearling heifer born April 1-May 31 of previous year  
A-4-41 Junior yearling heifer born Jan. 1-March 31 of previous year  
A-4-42 Senior yearling heifer born Sept. 1-Dec. 31 of previous year  
A-4-43 Pair of heifers  
A-4-44 Winter bull calf born Nov. 1 of previous year or after  
A-4-45 Senior bull calf born Sept 1– Oct 31 of previous year  
A-4-46 Pair of calves (1heifer-1 bull born after Nov. 1 of previous year)  
A-4-47 Pair yearlings (1 heifer-1 bull born Sept. 1-Dec. 31 of previous year)  
A-4-48 Cow-calf

#### **COMMERCIAL OR CROSSBREDS**

A-5-49 Heifer calf born Nov. 1 of previous year or after  
A-5-50 Senior heifer calf born Sept. 1 – Oct. 31 of previous year  
A-5-51 Summer yearling heifer born June 1-Aug. 31 of previous year  
A-5-52 Spring yearling heifer born April 1-May 31 of previous year  
A-5-53 Junior yearling heifer born Jan. 1-March 31 of previous year  
A-5-54 Senior yearling heifer born Sept. 1-Dec. 31 of previous year  
A-5-55 Pair of heifers  
A-5-56 Winter bull calf born Nov. 1 of previous year or after  
A-5-57 Senior bull calf born Sept. 1-Oct. 31 of previous year  
A-5-58 Pair of calves (1heifer-1 bull born after Nov. 1 of previous year)  
A-5-59 Pair yearlings (1 heifer-1 bull born Sept. 1-Dec. 31 of previous year)  
A-5-60 Cow-calf

#### **ALL OTHER PURE BREEDS**

A-6-61 Heifer calf born Nov. 1 of previous year or after  
A-6-62 Senior heifer calf born Sept. 1 – Oct. 31 of previous year  
A-6-63 Summer yearling heifer born June 1-Aug. 31 of previous year  
A-6-64 Spring yearling heifer born April 1-May 31 of previous year  
A-6-65 Junior yearling heifer born Jan. 1-March 31 of previous year  
A-6-66 Senior yearling heifer born Sept. 1-Dec. 31 of previous year  
A-6-67 Pair of heifers  
A-6-68 Winter bull calf born Nov. 1 of previous year or after  
A-6-69 Senior bull calf born Sept. 1-Oct. 31 of previous year  
A-6-70 Pair of calves (1heifer-1 bull born after Nov. 1 of previous year)  
A-6-71 Pair yearlings (1 heifer-1 bull born Sept. 1-Dec. 31 of previous year)  
A-6-72 Cow-calf

#### **MARKET STEER**

A-7-73 Hereford Steer  
A-7-74 Angus Steer  
A-7-75 Shorthorn Steer  
A-7-76 Simmental Steer  
A-7-77 Crossbred Steer  
A-7-78 Steer (All other Pure Breeds)

#### **MINIATURE ZEBU**

A-8-80 Heifer calf born Nov. 1 of previous year or after  
A-8-81 Senior heifer calf born Sept. 1 – Oct. 31 of previous year  
A-8-82 Summer yearling heifer born June 1-Aug. 31 of previous year  
A-8-83 Spring yearling heifer born April 1-May 31 of previous year  
A-8-84 Junior yearling heifer born Jan. 1-March 31 of previous year  
A-8-85 Senior yearling heifer born Sept. 1-Dec. 31 of previous year  
A-8-86 Pair of heifers  
A-8-87 Winter bull calf born Nov. 1 of previous year or after  
A-8-89 Senior bull calf born Sept. 1-Oct. 31 of previous year  
A-8-90 Pair of calves (1heifer-1 bull born after Nov. 1 of previous year)  
A-8-91 Pair yearlings (1 heifer-1 bull born Sept. 1-Dec. 31 of previous year)  
A-8-92 Cow-calf

#### **GRAND CHAMPION FEMALE BEEF**

#### **GRAND CHAMPION STEER**

#### **BEEF SHOWMANSHIP – SENIOR 13-19**

#### **BEEF SHOWMANSHIP – JUNIOR 8-12**

#### **GRAND CHAMPION BULL**

# Jacobs Orchard

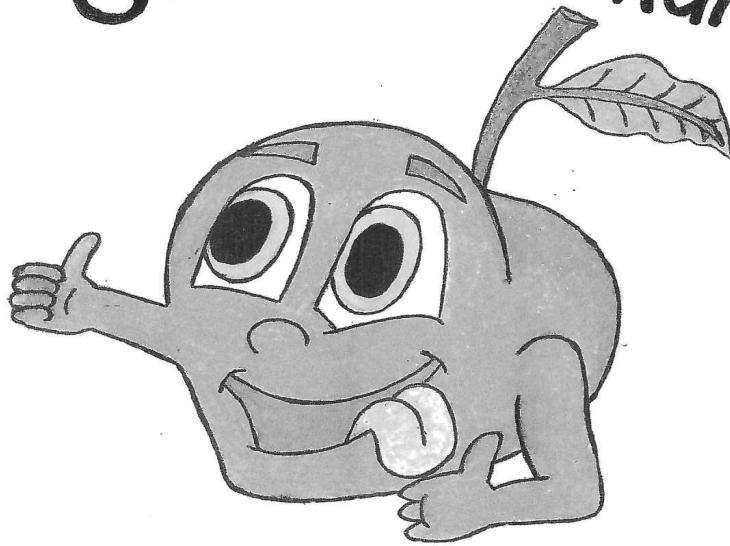

Golden Eagle, Ill.



TAKE THE

## GOLDEN EAGLE

FERRY

CROSSING THE MIGHTY MISSISSIPPI RIVER BETWEEN HISTORIC ST. CHARLES, MISSOURI & BEAUTIFUL CALHOUN COUNTY, ILLINOIS

Visit Calhoun County year-round for a fascinating journey through the historic and quaint communities, hiking trails, restaurants, roadside stands and orchards that make up the countryside. And it all starts with a ferry ride!



ONE-WAY

\$9

\$17

ROUND TRIP

<p>Mon - Thu</p> <p><b>5am - 9pm</b></p>	<p>Fri - Sat</p> <p><b>5am - 2am</b></p>	<p>Sunday</p> <p><b>8am - 9pm</b></p>
--	--	---------------------------------------

75 Ton Load Limit | Open All Holidays 8am - 9pm





Find us on  
**Facebook**  
Calhoun Ferry Company

**CALL US TODAY! 618-535-5759**  
calhounferrycompany.com

For information on the Grafton Ferry please visit [TheGraftonFerry.com](http://TheGraftonFerry.com) or call (618) 465-6676

## **SHEEP**

### Identification

Individual identification of each animal shall be by an ear tattoo or official metal or plastic tag. A microchip ID is acceptable if the owner provides the reader.

Ear tattoos may be used when a registration certificate, listing the tattoo number, accompanies the animal.

When using ear tags, the tag must indicate the premises ID and state of origin. The tag number must be assigned by a state or APHIS representative and recorded in the Scrapie Record Database.

### **Market Lambs**

All market lambs must be slick shorn (show ring ready) before weigh-in so that show lamb fungus can be identified.

### **Illinois Sheep**

1. Sheep originating from a flock that has previously been classified as either an infected or source flock can be exhibited in Illinois upon the completion of an approved flock plan. 2. For any animal born after 1/1/2002, the CVI must include the flock of birth and the flock of origin, if different.

### **Out-of-State Sheep**

All out-of-state sheep are to be accompanied by an entry permit. Entry permit numbers are available by calling the Illinois Department of Agriculture, Monday through Friday from 8:00 AM to 4:30 PM, at 217/782-4944. Permits may also be obtained online at: <http://www.agr.state.il.us/AnimalHW/animalregistry/login.php> 1. Sheep originating from a flock that has previously been classified as either an infected or source flock can be exhibited in Illinois upon the completion of an approved flock plan. 2. For any animal born after 1/1/2002, the CVI must include the flock of birth and the flock of origin, if different.

## **DEPARTMENT F – Sheep**

**Total Premium Offered - \$4,752.00 - Must have registration papers - No Show, No Refund**

1<sup>st</sup> \$22.00, 2<sup>nd</sup> \$20.00, 3<sup>rd</sup> \$18.00, 4<sup>th</sup> \$15.00, 5<sup>th</sup> \$13.00

Approximate show time: Saturday, Sept. 9 – immediately following swine show – Entry Fee: \$3.50 – Pen Fee: \$2.00 per head

1. A ewe lamb born after Jan. 1, current year 2. A yearling ewe is 1 year/or not over 2 years 3. All ram lambs born after Jan. 1, current year

### **HAMPSHIRE**

F-1-110 Ram Lamb  
F-1-111 Ewe Lamb  
F-1-112 Yearling Ewe  
F-1-113 Pair of Ewe Lambs  
F-1-114 Pair of Yearling Ewes  
F-1-115 Market Lamb

### **SUFFOLK**

F-2-116 Ram Lamb  
F-2-117 Ewe Lamb  
F-2-118 Yearling Ewe  
F-2-119 Pair of Ewe Lambs  
F-2-120 Pair of Yearling Ewes  
F-2-121 Market Lamb

### **COMMERCIALS, CROSSBREDS AND**

#### **NATURAL COLOREDS**

F-3-122 Ram Lamb  
F-3-123 Ewe Lamb  
F-3-124 Yearling Ewe  
F-3-125 Pair of Ewe Lambs  
F-3-126 Pair of Yearling Ewes  
F-3-127 Market Lamb

#### **SHROPSHIRE**

F-4-128 Ram Lamb  
F-4-129 Ewe Lamb  
F-4-130 Yearling Ewe  
F-4-131 Pair of Ewe Lambs  
F-4-132 Pair of Yearling Ewes  
F-4-133 Market Lamb

### **OXFORD**

F-5-134 Ram Lamb  
F-5-135 Ewe Lamb  
F-5-136 Yearling Ewe  
F-5-137 Pair of Ewe Lambs  
F-5-138 Pair of Yearling Ewes  
F-5-139 Market Lamb

### **CHEVIOT**

F-6-140 Ram Lamb  
F-6-141 Ewe Lamb  
F-6-142 Yearling Ewe  
F-6-143 Pair of Ewe Lambs  
F-6-144 Pair of Yearling Ewes  
F-6-145 Market Lamb

### **SOUTHDOWN**

F-7-146 Ram Lamb  
F-7-147 Ewe Lamb  
F-7-148 Yearling Ewe  
F-7-149 Pair of Ewe Lambs  
F-7-150 Pair of Yearling Ewes  
F-7-151 Market Lamb

### **DORSETS**

F-8-152 Ram Lamb  
F-8-153 Ewe Lamb  
F-8-154 Yearling Ewe  
F-8-155 Pair of Ewe Lambs  
F-8-156 Pair of Yearling Ewes  
F-8-157 Market Lamb

### **ALL OTHER PURE BREEDS**

F-9-158 Ram Lamb  
F-9-159 Ewe Lamb  
F-9-160 Yearling Ewe  
F-9-161 Pair of Ewe Lambs  
F-9-162 Pair of Yearling Ewes  
F-9-163 Market Lamb

### **GRAND CHAMPION FEMALE SHEEP**

### **GRAND CHAMPION RAM LAMB**

### **SHEEP SHOWMANSHIP SENIOR 13-19 YRS.**

### **SHEEP SHOWMANSHIP JUNIOR 8-12 YRS**

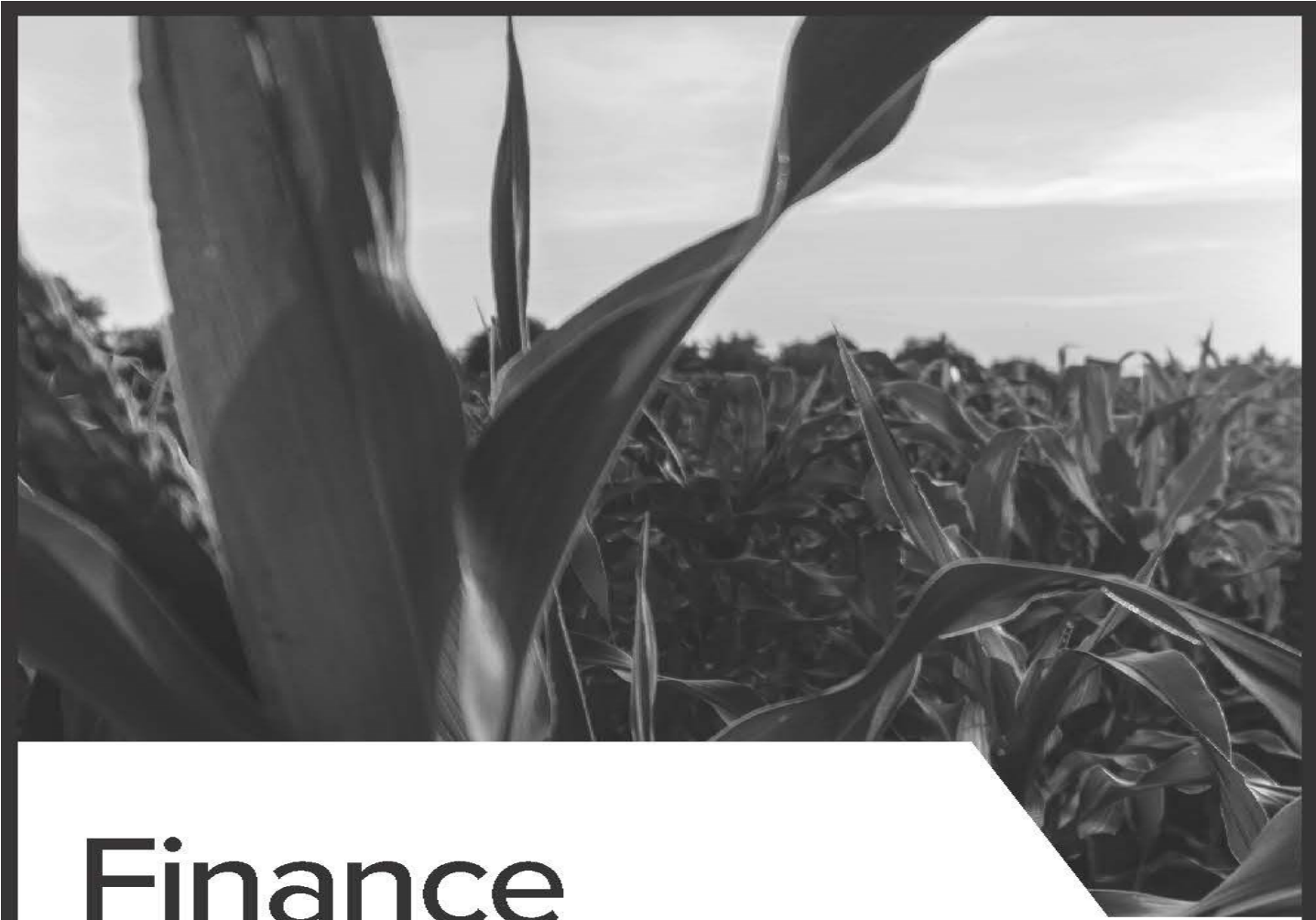

# Finance FARMLAND

with a lender who delivers cooperative value

- ⊙ Low upfront interest rates
- ⊙ Annual cash patronage
- ⊙ Tailored loan term
- ⊙ Fee-free repricings
- ⊙ No lender fees at closing
- ⊙ FreshRoots beginning farmer lending assistance
- ⊙ Network of agents with crop insurance expertise



**FARM CREDIT**  
ILLINOIS

Helping Farm Families Succeed

**Jerseyville Office**

618-498-5583

[jerseyville@farmcreditIL.com](mailto:jerseyville@farmcreditIL.com)

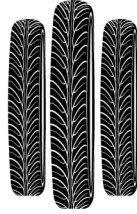

# HANNEL'S SERVICE, INC

217-734-9013

207 W Quincy St.

Pleasant Hill, Il.



**AMERICAN LEGION**

**POST 1083**

**KAMPSVILLE, IL**



PROFESSIONAL WORK WITH A PERSONAL CONNECTION

RESIDENTIAL - COMMERCIAL – INDUSTRIAL

Located in Jerseyville, IL

Contact Us

P: (618) 498-2333

F: (618) 498-7844

Check out our website!

[pointerelectric.net](http://pointerelectric.net)

Find us on Facebook

@PointerElectricInc



# Calhoun County



Soil & Water Conservation District

## Spring and/or Fall FISH, TREE, & PRAIRIE PLANT Sales

Call or email for availability and order forms

### Equipment Rentals:

8' Brillion Seeder

TWO - 10' John Deere No-Till Drills

### **FINANCIAL ASSISTANCE OFFERED FOR EROSION CONCERNS**

Plat Books & Survey Flags are available for purchase in the  
Hardin USDA office

**For more information on our services, contact:**

**Angie Tepen**

**475 State Hwy 100, Hardin, IL 62047**

**(618)576-2717 ext. 3**

**[angela.tepen@il.nacdnet.net](mailto:angela.tepen@il.nacdnet.net)**

**[www.facebook.com/CalhounCoSWCD](http://www.facebook.com/CalhounCoSWCD)**

# The Right Care When You Need It Most

## Local Primary Care Clinics

Hardin Clinic (618) 576-9407

#2 Myrtle Lane, Hardin

Dr. Tim Lyons, Jackie Baalman, FNP-BC,

Melissa Zipprich, PA-C

Carrollton Clinic (217) 942-3326

523 South Main Street, Carrollton

Dr. Kevin Pham, Allison Sagez, FNP-BC

## Our Specialty Services

Cardiology

Pain Management

Family Practice

Pediatrics

General Surgery

Podiatry

Internal Medicine

Psychiatry

Obstetrics/Gynecology

Social Work

Orthopedic

Wound

## Jersey Community Hospital

400 Maple Summit Rd, Jerseyville

(618) 498-CARE (2273)



# TRUST IN TOMORROW.

## FARM | HOME | RENTAL



618-498-3012



**Lindsey Franke**  
(618)576-2271



*"Offering custom-built home construction as well as pole-barns through Lester Buildings."*

Rick, Adam & Jeff Eilerman, Owners  
(618) 396-2659  
[www.eilermanconstruction.com](http://www.eilermanconstruction.com)



## SWINE

### Illinois Swine

Identification 1. Swine shall be identified by an official ear tag, tattoo or recognized breed ear notch.

2. Ear notch identification is acceptable for all barrows, crossbred gilts and breeding swine. (Note: Ear notch identification of crossbred swine does not satisfy USDA identification requirements for interstate movement or official testing.)

Brucellosis Brucellosis testing is not required for Illinois swine.

Pseudorabies Pseudorabies testing is not required for Illinois swine.

### Out-of-State Swine

All out-of-state swine are to be accompanied by an entry permit. Entry permit numbers are available by calling the Illinois Department of Agriculture, Monday through Friday from 8:00 AM to 4:30 PM, at 217/782-4944. Permits may also be obtained online at: <http://www.agr.state.il.us/AnimalHW/animalregistry/login.php>

**Identification** 1. Individually identified by an official ear tag, tattoo or recognized breed ear notch. 2. Ear notch identification is not acceptable for crossbred animals.

**Brucellosis** 1. Breeding swine 4 months of age and older shall be negative to an official test for brucellosis within 30 days prior to exhibition unless exempt by one (1) of the following: A. Originate immediately and directly from a validated brucellosis-free herd. B. Originate directly from a validated brucellosis-free state. 2. Swine brucellosis tests for exhibition shall be conducted at a state or federal laboratory.

**Pseudorabies** 1. Swine originating from a Pseudorabies Stage IV or V state are exempt from the pseudorabies testing requirement. 2. Swine originating from a Pseudorabies Stage III state shall be negative to an official test for pseudorabies conducted within thirty (30) days prior to entry or originate immediately and directly from a qualified pseudorabies negative herd. 3. Swine originating from a Pseudorabies Stage I or II state shall be negative to an official test for pseudorabies conducted within the 10 days prior to entry. 4. Barrows and females in market classes must meet the same requirements as breeding swine.

## DEPARTMENT G – SWINE

**Total Premium Offered - \$2,730.00 - No Show, No Refund**

1<sup>st</sup> \$25.00, 2<sup>nd</sup> \$ 21.00, 3<sup>rd</sup> \$ 18.00, 4<sup>th</sup> \$15.00, 5<sup>th</sup> \$12.00

Approximate show time: Saturday, Sept. 9 – 8:00am - Entry Fee: \$5.00 - Pen Fee: \$2.00 per head

1.Boars will NOT be brought onto Fairgrounds

### HAMPSHIRE

G-1-160 Gilt – born between Jan 1 – Jan 31, of current year

G-1-161 Gilt – born between Feb 1 – Feb 29, of current year

G-1-162 Gilt – born Mar 1 and after of current year

G-1-163 Pair of 2 Barrows, 200-400 lbs

G-1-164 Pair of 2 Gilts, born after Jan 1 of current year

G-1-165 Barrow, born after Jan 1 of current year

### YORKSHIRE

G-2-166 Gilt – born between Jan 1 – Jan 31, of current year

G-2-167 Gilt – born between Feb 1 – Feb 29, of current year

G-2-168 Gilt – born Mar 1 and after of current year

G-2-169 Pair of 2 Barrows, 200-400 lbs

G-2-170 Pair of 2 Gilts, born after Jan 1 of current year

G-2-171 Barrow, born after Jan 1 of current year

### DUROC

G-3-172 Gilt – born between Jan 1 – Jan 31, of current year

G-3-173 Gilt – born between Feb 1 – Feb 29, of current year

G-3-174 Gilt – born Mar 1 and after of current year

G-3-175 Pair of 2 Barrows, 200-400 lbs

G-3-176 Pair of 2 Gilts, born after Jan 1 of current year

G-3-177 Barrow, born after Jan 1 of current year

### ALL OTHER PURE BREEDS

G-4-178 Gilt – born between Jan 1 – Jan 31, of current year

G-4-179 Gilt – born between Feb 1 – Feb 29, of current year

G-4-180 Gilt – born Mar 1 and after of current year

G-4-181 Pair of 2 Barrows, 200-400 lbs

G-4-182 Pair of 2 Gilts, born after Jan 1 of current year

G-4-183 Barrow, born after Jan 1 of current year

### CROSSBREDS

G-5-184 Gilt – born between Jan 1 – Jan 31, of current year

G-5-185 Gilt – born between Feb 1 – Feb 29, of current year

G-5-186 Gilt – born Mar 1 and after of current year

G-5-187 Pair of 2 Barrows, 200-400 lbs

G-5-188 Pair of 2 Gilts, born after Jan 1 of current year

G-5-189 Barrow, born after Jan 1 of current year

### GRAND CHAMPION FEMALE SWINE

### GRAND CHAMPION BARROW

### SWINE SHOWMANSHIP SENIOR 13-19 YRS

### SWINE SHOWMANSHIP JUNIOR 8-12 YRS

Proud Supporter of the  
Calhoun County Fair

KNOW WHAT TO EXPECT,  
WHEN IT WILL BE COMPLETED,  
AND WHAT IT WILL COST.

COMMERCIAL | INDUSTRIAL  
TELECOM | UTILITY

[jfelectric.com](http://jfelectric.com)

**J.F.**

ELECTRIC

*Creating connections.  
Delivering value.*

**BRUSSELS  
RED & WHITE  
GROCERY**

114 East Main St.  
Brussels, IL

(618)883-2370

Gress, Kallal & Schaafl

Funeral Homes  
Crematory &  
Cemeteries, LTD.

Family Owned & Operated



**John Williams, Agent LUTCF**

520 N Main St, Carrollton, IL 62016-1027  
Bus 217-942-3914  
Res 217-942-6028  
john@johnwilliamsinsurance.com  
www.johnwilliamsinsurance.com

Providing Insurance and Financial Services



4350 N. Alby St, Alton • 618-466-7220  
robertsmotors.com



**Heneghan and Associates, P.C.**

Civil Engineers ♦ Land Surveyors  
www.haengr.com

*Serving Calhoun County and surrounding areas for over 35 years!*

*Enjoy a safe and fun-filled fair!*

800 Broadway, Suite 3	310A Vision Drive	1004 State Highway 16	1929 Richardson Road
Mt. Vernon, IL 62864	Columbia, IL 62236	Jerseyville, IL 62052	Arnold, MO 63010
(P) 618-533-6525	(P) 618-281-8133	(P) 618-498-6418	(P) 636-464-3610
(P) 618-533-6652	(P) 618-281-8290	(P) 618-498-6410	(P) 636-464-2059



**Tim Carmody - Sales Manager**

**(618)556-8400**

**LEE J. PLUMMER, ATTORNEY AT LAW  
JERSEY COUNTY TITLE**



100 S. State St., Jerseyville, IL 62052  
618-498-5213



Kevin Kiel - Owners - Douger Wilschetz

## **GOATS**

### **Identification**

Individual identification of each animal shall be by an ear tattoo or official metal or plastic tag. A microchip ID is acceptable if the owner provides the reader.

Tattoos may be used when a registration certificate, listing the tattoo number, accompanies the animal.

When using ear tags, the tag must indicate the premises ID and state of origin. The tag number must be assigned by a state or APHIS representative and recorded in the Scrapie Record Database.

Ears should be used for tattooing when possible. If there is no space in the ear, the flank or tail fold may be used.

### **Illinois Goats**

1. Goats originating from a herd that has previously been classified as either an infected or source herd can be exhibited in Illinois upon the completion of an approved herd plan.

2. For any animal born after 1/1/2002, the CVI must include the flock of birth and the flock of origin, if different.

### **Out-of-State Goats**

All out-of-state goats are to be accompanied by an entry permit. Entry permit numbers are available by calling the Illinois Department of Agriculture, Monday through Friday from 8:00 AM to 4:30 PM, at 217/782-4944. Permits may also be obtained online at: <http://www.agr.state.il.us/AnimalHW/animalregistry/login.php>

1. Goats originating from a herd that has previously been classified as either an infected or source herd can be exhibited in Illinois upon the completion of an approved herd plan.

2. Tuberculosis-Goats from areas or states that are not Accredited Bovine Tuberculosis Free, must be accompanied by a CVI indicating that the goats originated from a herd where a complete negative herd test has been conducted within the past twelve (12) months and the individual animals are negative to a tuberculin test conducted within thirty (30) days prior to entry. For any animal born after 1/1/2002, the CVI must include the flock of birth and the flock of origin, if different.

## **DEPARTMENT U – GOATS**

**Total Premium Offered - \$880.00 – Must have registration papers – No Show, No Refund**

1<sup>st</sup> \$22.00, 2<sup>nd</sup> \$20.00, 3<sup>rd</sup> \$18.00, 4<sup>th</sup> \$15.00, 5<sup>th</sup> \$13.00

Approximate show time: Saturday, Sept. 9 – following sheep show - Entry Fee: \$3.50 – Pen Fee: \$2.00 per head

### **DAIRY**

U-1-900 Doe Kid under 8 mos.  
U-1-901 Jr. Doe Kid 8-15 mos.  
U-1-902 Sr. Doe 2 – 3 years  
U-1-903 Sr. Doe 4 – 5 years  
U-1-904 Sr. Doe 5 years and older

### **MEAT**

U-2-905 Doe Kid under 8 mos.  
U-2-906 Jr. Doe Kid 8-15 mos.  
U-2-907 Sr. Doe 15 mos. and older  
U-2-908 Buck Kid under 8 mos.  
U-2-909 Wether any age

### **GRAND CHAMPION DAIRY**

### **GRAND CHAMPION MEAT**

## **JUNIOR DEPARTMENT H-2**

### **DOGS AND CATS**

**Total Premium Offered - \$240.00 No Show, No Refund**

1<sup>st</sup> \$19.50, 2<sup>nd</sup> \$16.50, 3<sup>rd</sup> \$13.50, 4<sup>th</sup> \$10.50

Approximate show time: Thursday, Sept. 8 – 6:00pm Entry Fee: \$5.00

1. All dogs and cats must be the property of exhibitor or exhibitor's family.
2. Dogs and cats will be disqualified if not on leash.
3. Exhibitor's are limited to 2 entries per class.
4. Dog obedience class will ask dog to stay, heel, sit and come on command.

### **Class No.**

H2-1-190  
H2-1-191  
H2-1-192  
H2-1-193

Dogs, 1 year & under  
Dogs, over 1 year  
Cat, over 1 year  
Cat, under 1 year

**BEST DOG (Rosette)**

**BEST CAT (Rosette)**



# Illinois Electric Cooperative

Your Touchstone Energy® Partner



Pure Premium Beef  
Raised in God's Country



# SIEVERS

Est. 2021  
Batchtown, IL

Angus

**Two South Main Street  
Winchester, Illinois 62694  
Telephone: 217-742-3128  
Fax: 217-742-3831**

# RS Farms

MILTON, IL



*Midwest Tractor  
Sales Inc*

27065 Crystal Lake Road  
Jerseyville, Illinois 62052  
618-639-2583



## NEW HOLLAND



**BUSH HOG**  
Performance You Can Count On™



**VERSATILE**

## DEPARTMENT I-2

### RABBITS

Total Premium Offered - \$200.00 No Show, No Refund

1<sup>st</sup> \$12.50, 2<sup>nd</sup> \$11.25, 3<sup>rd</sup> \$10.00, 4<sup>th</sup> \$ 8.75, 5<sup>th</sup> \$7.50

Approximate show time: Thursday, Sept. 7 – after Dogs & Cats Entry Fee: \$3.75

Bring exhibit in own cage if possible.

### ALL BREEDS

#### Class No

I-2-215	Jr Doe – 6 mos. & under
I-2-216	Sr Doe – 6 mos. & over
I-2-217	Jr Buck – 6 mos. & under
I-2-218	Sr Buck – 6 mos. & over

### **BEST RABBIT EXHIBIT**

### **POULTRY**

1. All entries (except waterfowl, i.e. domesticated fowl that normally swim, such as ducks and geese) in a show or exhibition shall have originated from a U.S. Pullorum-Typhoid Clean or equivalent hatchery or flock OR have a negative pullorum-typhoid test within 90 days prior to exhibition. Exhibitor shall show proper information as to name and address of owner or exhibitor, name and address of the authorized testing agent, date of the testing and the number, breed, and species of those tested. 2. Prior to being used to transport poultry to a show, all crates, boxes, containers and vehicles shall be thoroughly cleaned and disinfected. 3. Any poultry vaccinations must be performed at least 4 weeks prior to delivery to the show. 4. Upon admission to a show, all entries shall be examined by the official county fair veterinarian or qualified state personnel who shall also receive and examine all certificates necessary for admission of birds to a show. Birds not in show condition will be excused from exhibition and removed from the premises. Any fowl showing signs of illness during the fair will be removed from the exhibition grounds. 5. All out-of-state turkeys must originate from flocks that are officially classified as U.S. Mycoplasma Gallisepticum Clean in accordance with the provisions of the National Poultry Improvement Plan or be negative to a test for Mycoplasma gallisepticum within 30 days prior to entry. 6. A permit is also required for out-of-state poultry. A permit may be obtained by calling (217) 782-4944.

**Please note:** These poultry exhibition requirements do not apply to 4-H and FFA 1-day poultry shows where the entries are taken to the show and returned home the same day. However, a permit is required for out-of-state poultry.

## DEPARTMENT I-1

### POULTRY

Total Premium Offered - \$480.00 No Show, No Refund

**ALL POULTRY MUST BE IN BY 5:00PM ON THURS, SEPT. 10 FOR TESTING**

1<sup>st</sup> \$10.00, 2<sup>nd</sup> \$9.00, 3<sup>rd</sup> \$8.00, 4<sup>th</sup> \$7.00, 5<sup>th</sup> \$6.00

Approximate show time: Thursday, Sept. 7 – after Dogs & Cats Entry Fee: \$3.00

**Please read Exhibition Livestock Health Requirement before entering Department I-1**

1. A Certification of Examinations form MUST be filled out by the exhibitor for all poultry entries EXCEPT waterfowl or pigeons and submitted with entry forms.
2. Cockerel and pullet may or may not be part of a pen.
3. Pen shall consist of 2 pullets and 1 cockerel, 3 pullets or 3 hens.
4. Exhibitors are limited to 2 entries per class.
5. Cockerel or pullet hatched after January 1, of current year hen or cock hatched prior to January 1, current year.
6. if entering I-1-200 –209, entry is not permitted in I-1-210.

### ALL BREEDS

#### Class No

I-1-200	Cockerel	I-1-207	Goose (1 or 2)
I-1-201	Pullet	I-1-208	Pigeons
I-1-202	Pen (3)	I-1-209	Quail
I-1-203	Cock		
I-1-204	Hen		
I-1-205	Turkey		
I-1-206	Duck (1 or 2)		

**Not eligible to enter I-1-210 if entered in above classes.**

I-1-210 Any other Poultry Exhibit

I-1-211 Single Fryer under 10 weeks/ under 3-5 lbs.

### **BEST POULTRY EXHIBIT**

# Calhoun

Nursing & Rehabilitation Center, LLC

*Loving Excellence  
in Senior Care*

1 Myrtle Lane

Hardin, IL 62047

Phone: 618-576-2278

Fax: 618-576-2487

## HORSES, PONIES, MULES AND OTHER EQUIDAE

### Illinois Equine

1. All horses and other Equidae, twelve (12) months of age and older attending an advertised equine event, shall be accompanied by a negative test for equine infectious anemia (EIA) conducted within the last twelve (12) months. A copy of this test shall accompany the animal. 2. AGID (Coggins) or ELISA tests are accepted. 3. An advertised equine event means a show, rodeo, sale, auction, exhibition, trail ride, or horse fair that is posted or media promoted. 4. A CVI is not required for Illinois equine.

Out-of-State Equine All out-of-state equine are to be accompanied by an entry permit. Entry permit numbers are available by calling the Illinois Department of Agriculture, Monday through Friday from 8:00 AM to 4:30 PM, at 217/782-4944. Permits may also be obtained online at: <http://www.agr.state.il.us/AnimalHW/animalregistry/login.php> 1. All horses and other Equidae entering Illinois that are twelve (12) months of age or older, shall be accompanied by a negative test for equine infectious anemia (EIA) conducted within the last twelve (12) months. A copy of this test shall accompany the animal. 2. AGID (Coggins) or ELISA tests are accepted. 3. All horses and other Equidae shall be accompanied by a CVI issued within thirty (30) days prior to entry.

### CALHOUN COUNTY FAIR JUNIOR AND OPEN HORSE SHOW

Saturday September 9, 2023

10:00 am SHARP!

PREMIUMS OFFERED

JUNIOR CLASSES - \$910.00

OPEN SHOW - \$5,145.00

### \$5.00 OFFICE FEE PER HORSE

**H-RULES**-rules are different for H classes. Child must be 8 by Jan 1, 2023 and not 20 by Dec 31 2023. Horses shown in H classes can only be shown by same rider in open classes. NO stallions may be shown by anyone under 20. Exhibitors limited to 2 entries per class.

**R-RULES**- Electric eye will be used. 3-D adult barrels are 19 and over. The Calhoun Fair board is not responsible for accidents.

Class No.		Entry Fee	1st	2nd	3rd	4th	5th	6th
H-1-850	Jr. Poles	10.00	60.00	50.00	45.00	40.00	35.00	25.00
R-1856	2-D Open Poles	25.00	140.00	120.00	100.00	80.00		
	2nd Division		70.00	60.00	50.00	40.00		
H-1-853	Jr Flags	10.00	60.00	50.00	45.00	40.00	35.00	25.00
R-1-857	2-D Flags	25.00	140.00	120.00	100.00	80.00		
	2nd Division		70.00	60.00	50.00			
H-1-851	Jr Barrels	10.00	80.00	75.00	70.00	65.00	60.00	50.00
R-1-858	3D Adult Barrels	25.00	150.00	135.00	110.00	100.00	80.00	
	2nd Division		70.00	65.00	60.00	55.00	50.00	
	3rd Division		45.00	40.00	35.00	30.00	25.00	
R-1-859	Plug Race	15.00	75.00	60.00	50.00	40.00	30.00	
R-1-860	4D Open Barrels	30.00	250.00	230.00	210.00	190.00	180.00	
	2nd Division		175.00	165.00	145.00	135.00	125.00	
	3rd Division		115.00	110.00	100.00	90.00	80.00	
	4th Division		70.00	60.00	50.00	45.00	35.00	

FOR MORE INFORMATION CALL (618) 576-2764 (618) 535-1021  
If no answer, leave a message and we will call



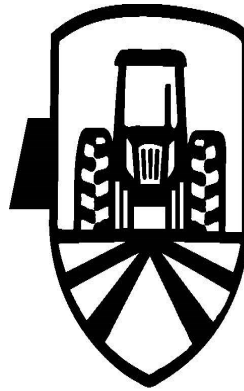

**BECKER AG SERVICE**

3343 State Hwy 96  
Kampsville, IL 62053

**Tim Becker**  
**(618) 946-8640**

"Dealership quality at half the price!"

Mention this ad for a new customer discount

**Jerseyville**  
**Carpet & Furniture**

**Galleries**  
**Est. 1973**

**L A Z B O Y**  
*Live life Comfortably.*

**MOHAWK**

# Buck's

## DECORATING CENTER

Carpet • Hardwood • Laminate • Tile • Vinyl

Abbey Carpet & Floor

Phone: 618-466-2581

Rob Parker

abbeycarpet.com

5411 Godfrey Road, Godfrey, IL 62035

bucksdecorating@gmail.com



618-576-9002

106 S. Water St.

Hardin, IL

Great Food

&

Cold Drinks!

Gaming also!



German Insurance Agency, Inc.

Hardin, Illinois 618-576-2315

Jerseyville, Illinois – 618-498-6123

LIFE • HOME • CAR • BUSINESS

*Auto-Owners*  
INSURANCE



## GREAT RIVERS EYE CARE

*Community Eye Care*

618-494-4030

519 S State St, Jerseyville, IL 62052

**DEPARTMENT J**  
**AGRICULTURAL AND GARDEN PRODUCTS**

**Total Premium Offered - \$1,060.00      Entry Fee: \$2.00      No Show, No Refund**

1<sup>st</sup> \$4.50, 2<sup>nd</sup> \$4.25, 3<sup>rd</sup> \$4.00, 4<sup>th</sup> \$3.75, 5<sup>th</sup> \$3.50

Show time: Entries on the grounds at 8:00 am on Saturday, Sept. 9 and ready to show at 8:00 am, or disqualified  
(Entries can be brought to the ground Friday, Sept. 8 from 8:00 p.m. - 9:00 p.m.)

1. NO ENTRIES ACCEPTED AFTER FRIDAY, August 25, 2023.
2. Exhibitors are limited to 2 entries per class.
3. All products to be displayed on white paper plates. And must have correct number of items on entry unless otherwise noted. Jars must be clean and approved canning jars.
4. Plates, sacks, and other display containers shall be furnished by exhibitor. All small grains in clear containers.
5. Root crops trimmed to 1 inch; leave tap root on. No waxes or oils may be used.
6. SQUASH VARIETIES:  
SUMMER – Italian Marrow, Early Straight, White Patty Pan, Summer Crookneck.  
WINTER – Blue Hubbard, Acorn or Table Queen, Buttercup, Turk’s Turban, Large Crookneck.

**EXHIBITORS MUST HAVE ENTRIES PREPARED AND TAGGED FOR DISPLAY**

**Class No**

J-1-220 Oats, 1 gal.; Current year crop	J-1-241 Beets (red/table), 5 on plate
J-1-221 Legume seed, 1 gal.; Current year crop	J-1-242 Onions (red), 5 on plate
J-1-222 Alfalfa or Alfalfa Mixture, 6” bundle; Current year crop	J-1-243 Onions (yellow), 5 on plate
J-1-223 Clover, 1 gal.; Current year crop	J-1-244 Onions (white) 5 on plate
J-1-224 Grass Hay: Current year crop	J-1-245 Watermelon, 1
J-1-225 Any other hay crop, 6” bundle, Current year crop	J-1-246 Eggplant, 1
J-1-226 Soft Wheat, 1 gal.; Current year crop	J-1-247 Okra, 5 on plate
J-1-227 Hard Wheat, 1 gal.; Current year crop	J-1-248 Turnips, 5 on plate
J-1-228 Shelled Corn, 1 gal.; Current year crop	J-1-249 Chinese Cabbage, 2 stalks
J-1-229 Ten ears Corn; Current year crop	J-1-250 Peppers (sweet mango), 5 on plate
J-1-230 Any Popcorn, 5 ears; Current year crop	J-1-251 Hot Peppers, 10 on plate
J-1-231 Soybeans, 1 gal.; Current year crop	J-1-252 Bell Peppers, 5 on plate
J-1-232 Sweet Potatoes, 3 on plate	J-1-253 Tomatoes (red), 5 on plate
J-1-233 Potatoes, red, 5 on plate	J-1-254 Tomatoes ( cherry/fruited), 12 in bowl
J-1-234 Potatoes, white, 5 on plate	J-1-255 Tomatoes (roma), 5 on plate
J-1-235 Green Beans in pod, 12 on plate	J-1-256 Cantaloupe, any variety, 1
J-1-236 Wax Beans in pod, 12 on plate	J-1-257 Summer Squash, 1
J-1-237 Lima Beans, 12 on plate	J-1-258 Zucchini, 3
J-1-238 Cabbage, 1 head	J-1-259 Butternut Squash, 1
J-1-239 Carrots, 5 on plate	J-1-260 Other Fall or Winter Squash, 1
J-1-240 Cucumber, slicing/pickling, 5 on plate	

**THE FOLLOWING PREMIUMS FOR CLASSES J-261 & J-262**

1<sup>st</sup> \$6.50, 2<sup>nd</sup> \$5.50, 3<sup>rd</sup> \$4.50, 4<sup>th</sup> \$3.00, 5<sup>th</sup> \$2.50

J-1-261 Display of 3 or more different garden products in one display. (May mix fresh and canned in same display)

J-1-262 Display of 3 or more different fruits in one display (May mix fresh and canned in same display)

- J-1-263 Flower Gardening I – One bouquet of ANNUAL flowers. May mix varieties in bouquet.  
J-1-264 Flower Gardening II – One bouquet of PERENNIAL flowers. May mix varieties in bouquet.  
J-1-265 Indoor Gardening - One potted plant started from cutting, and one potted plant started from seed  
J-1-266 Decorative Gourds, 3  
J-1-267 Pumpkin  
J-1-268 Peanuts, 3” bundle  
J-1-269 Sunflower, 1 head

**MISCELLANEOUS PRODUCTS**

- J-2-270 Eggs, WHITE, one dozen  
J-2-271 Eggs, BROWN, one dozen  
J-2-272 Beekeeping, one pint honey, OR 12 oz. cut comb honey

**BEST GARDEN PRODUCT DISPLAY (Rosette)**

**RESIDENTIAL | COMMERCIAL | LAND & FARM**

*Your local choice for an experienced and dedicated agent!*



**RYAN BLAND**

Real Estate Broker | Land Specialist

**(618) 535-5611**



**TARRANT & HARMAN**  
REAL ESTATE AND AUCTION CO

*Your choice for complete Real Estate  
and Auction Services*

## DEPARTMENT K – HORTICULTURE

**Total Premium Offered - \$1,240.00      Entry Fee: \$3.50      No Show, No Refund**

1. The horticulture classes are open to all residents of Calhoun, Pike, Greene and Jersey Counties.
2. Two entries per class per person permitted (minimum age 8 yrs. old).
3. Display will be sold unless exhibitor notifies superintendent to return display.
4. All trays will be provided by the superintendent of the department.
5. Exhibit should be trayed by the exhibitor.
6. Entries for Horticulture Dept. will be accepted on Thurs, Sept. 7 –10:00 am–12:00 pm

### APPLES–3 TRAYS–PREMIUM FOR CLASS K-275 ONLY

1<sup>st</sup> \$18.00, 2<sup>nd</sup> \$16.00, 3<sup>rd</sup> \$13.00, 4<sup>th</sup> \$12.00, 5<sup>th</sup> \$11.00  
 K-1-275 Apples, three (3) trays, three (3) varieties  
 (one tray each variety)

### APPLES–3 TRAYS–PREMIUMS FOR CLASSES K-276–282

1<sup>st</sup> \$16.00, 2<sup>nd</sup> \$14.00, 3<sup>rd</sup> \$12.00, 4<sup>th</sup> \$11.00, 5<sup>th</sup> \$10.00  
 K-2-276 Jonathan  
 K-2-277 Golden Delicious  
 K-2-278 Red Delicious  
 K-2-279 Winesap  
 K-2-280 Rome  
 K-2-281 Ozark Gold  
 K-2-282 All Other Varieties

### SINGLE TRAY–PREMIUM FOR CLASSES K-283-290

1<sup>st</sup> \$10.00, 2<sup>nd</sup> \$9.50, 3<sup>rd</sup> \$9.00, 4<sup>th</sup> \$8.50, 5<sup>th</sup> \$8.00  
 K-3-283 Jonathan  
 K-3-284 Golden Delicious  
 K-3-285 Red Delicious  
 K-3-286 Winesap  
 K-3-287 Rome  
 K-3-288 Ozark Gold  
 K-3-289 All Other Varieties  
 K-3-290 BIGGEST APPLE – Any Variety

### PEACHES–3 TRAYS–

#### PREMIUM FOR CLASSES K-291– 293

1<sup>st</sup> \$16.00, 2<sup>nd</sup> \$14.00, 3<sup>rd</sup> \$12.00, 4<sup>th</sup> \$11.00, 5<sup>th</sup> \$10.00  
 K-4-291 Elberta  
 K-4-292 Hale  
 K-4-293 All Other Varieties

### PEACHES-SINGLE TRAY-

#### PREMIUM FOR CLASSES K-294 – 297

1<sup>st</sup> \$10.00, 2<sup>nd</sup> \$9.50, 3<sup>rd</sup> \$9.00, 4<sup>th</sup> \$8.50, 5<sup>th</sup> \$8.00  
 K-5-294 Elberta  
 K-5-295 Hale  
 K-5-296 All Other Varieties  
 K-5-297 BIGGEST PEACH – Any Variety

### BEST SINGLE TRAY APPLES (Rosette)



# Amy Friedel

Calhoun County  
Clerk & Recorder



## MACHO NACHO



**Search  
"Macho Nacho"  
on Facebook for  
schedule and more  
information!**



Salsa available at  
select local stores!

## **DEPARTMENT M-1 – TEXTILES AND FINE ARTS**

**Total Premium Offered - \$1,005.00**

**Entry Fee: \$1.50**

**No Show, No Refund**

1<sup>st</sup> \$6.00, 2<sup>nd</sup> \$5.50, 3<sup>rd</sup> \$5.00, 4<sup>th</sup> \$4.50, 5<sup>th</sup> \$4.00

1. Boys and girls 8 through 19 are eligible to exhibit in Department M-1. This department is considered the JUNIOR DEPARTMENT
2. Exhibits will be on the grounds between 8:00 - 9:00 pm on Friday Sept. 8 or 7:30 – 8:00 am, Saturday, Sept. 9 and ready to be judged at 8:00am. All exhibits must be tagged before entering the building.
3. All exhibits have to be tagged before entering the building
4. Exhibits must be the work of the exhibitor and made in 2023
5. Exhibitors are limited to two entries per class.
6. Clothing exhibits will be released after 9:00 pm, Saturday, with the permission of the department superintendent.
7. Items entered must be completed or they will not be judged.

### **Class No**

- M1-1-300 Blouse, ages 8-12  
M1-1-301 Blouse, ages 13-19  
M1-1-302 Skirt, ages 8-12  
M1-1-303 Skirt, ages 13-19  
M1-1-304 Sport clothes ages 8-14  
(shirts, slacks, etc.) One garment may consist of more than one piece.  
M1-1-305 Sports clothes ages 15-19  
(shirts, slacks, etc.) One garment may consist of more than one piece.  
M1-1-306 Dress, ages 8-14  
M1-1-307 Dress, ages 15-19  
M1-1-308 Pajamas, ages 8-14  
M1-1-309 Pajamas, ages 15-19  
M1-1-311 Ensemble or outfit, ages 15-19  
M1-1-312 Patchwork pillows  
M1-1-313 Non-wearable article – small  
M1-1-314 Non-wearable article – large  
M1-1-315 Placemats or table cloth and napkins

- M1-3-325 Embroidery, using FLOSS  
M1-3-326 Latch hook  
M1-3-327 Carving/Casting  
M1-3-328 Ceramics  
M1-3-329 Sketching and Drawing  
M1-3-330 Cartooning  
M1-3-331 Painting  
M1-3-332 Macrame  
M1-3-333 Nature craft  
M1-3-334 Printing  
M1-3-335 Weaving  
M1-3-336 Metalcraft  
M1-3-337 Leathercraft  
M1-3-338 Any other art or craft exhibit

BEST TEXTILE DISPLAY (Rosette)

BEST ART DISPLAY (Rosette)

BEST CRAFT DISPLAY (Rosette)

### **KNITTING**

- M1-2-316 One simple garment or article using simple garter or stockinette stitch  
M1-2-317 One article or garment with a pattern stitch, or using 4 needles, or using a pattern of two or more colors, not striped  
M1-2-318 Scrapbooking  
M1-2-319 Counted Cross Stitch

### **ARTS AND CRAFTS**

- M1-3-320 Beading  
M1-3-321 Jewelry Making  
M1-3-322 Crocheting  
M1-3-323 Quilting – one complete article  
M1-3-324 Other Stitchery (crewel, appliqué -(hand), patchwork, candle wicking)

# CARROLLTON BANK

*Serving the community since 1877*

*Where you get a  
relationship  
beyond banking!*

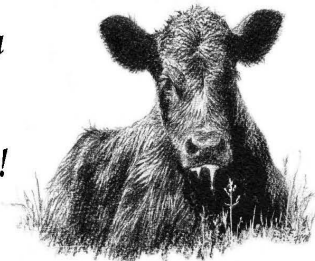

Member FDIC 



# 618-975-3774

Brush clearing/Mulching/Grading/Dirt work



Ed Wickenhauser - Owner

1105 North Park, Hardin, IL 62047

PH: 618.576.9900 Fax: 618.576.9903

[calhounauto@frontier.com](mailto:calhounauto@frontier.com)

[www.calhounauto.com](http://www.calhounauto.com)



Calhoun, Greene & Jersey County

1-800-300-2590

See Something Say Something

Enjoy the Calhoun County Fair!

The logo for Quiller's Outboard features a silhouette of a person standing on a boat, holding a fishing rod, with another person sitting on the boat. The text "Quiller's" is in a large, bold, black, sans-serif font, and "Outboard" is in an even larger, bold, black, sans-serif font. Below the name is the phone number "618-576-9466", the location "Hardin, IL", and the website "www.quillersoutboard.com".

**Quiller's**  
**Outboard**  
618-576-9466  
Hardin, IL  
[www.quillersoutboard.com](http://www.quillersoutboard.com)

## Calhoun Lumber



**19709 Illinois River  
Road**

**Hardin, IL 62047**



**Matt Kamp**

Kamp Seed Company, Area Dealer

Cell Phone: 217.730.1794

[matt.kamp@plantbecks.com](mailto:matt.kamp@plantbecks.com)

## DEPARTMENT N – EDUCATION

Total Premium Offered - \$2,236.00    Entry Fee: \$1.00    No Show, No Refund

1st \$4.00, 2nd \$3.50, 3rd \$3.00, 4th \$2.50

1. Exhibitor must be or have been a regular attendant in schools of Calhoun County during the 2022-2023 year. This includes tuition students from private schools in the county.
2. Exhibits must be the work of the individual student exhibitor, and all of the work must have been done at school during the 2022-2023 school year.
3. All tags should be placed on the lower right hand front corner of paper exhibited.
4. One individual project will be accepted in classes N-300 through N-492.
5. Two group projects PER GRADE WILL BE ACCEPTED IN CLASSES N-493 – 567.
6. Handwriting must have all words spelled correctly to be eligible for a prize. Entries from 5th, 6th, 7th and 8th must be in blue or black ink. Handwriting entries shall consist of one sheet of 8 ½" X 11" paper containing any expression chosen by the exhibitor. Both cursive or manuscript writing are acceptable. Specimens will be judged on neatness, form, alignment, and spacing, including provisions for a margin. All entries must be mounted on 9" X 12" construction paper using the following colors:  
Pre-K—Light Blue Kindergarten — Pink; Grade 1 – Red; Grade 2 – Orange; Grade 3 – Yellow; Grade 4 – Green;  
Grade 5 – Blue; Grade 6 – Purple; Grade 7 – Brown; Grade 8 – White
7. The above colors will also be used for the tags, that is, whatever color is listed for your grade above will also be used for the tags for your grade.
8. CREATIVE WRITING (Story & Poetry) cannot exceed four pages (8 ½ " X 11"). If in book form turn in that way, if not then mount on colored construction paper as noted in Number 7. Poetry Books must be less than five poems but more than two.
9. KEYBOARDING, WORD PROCESSING, AND GRAPHICS DISPLAY should be printed out and mounted on construction paper using the same color as for the same grade levels mentioned in Number 7.
10. MAXIMUM size posters shall be 24" X 28". Smaller posters will be accepted.

### PRE-K-INDIVIDUAL

N-1-300 Computers  
N-1-301 Creative Writing  
N-1-302 Handwriting  
N-1-303 Holiday Decorations  
N-1-304 Recycled  
N-1-305 Art  
N-1-306 Math  
N-1-307 English  
N-1-308 Science  
N-1-309 Social Studies

### SECOND GRADE-INDIVIDUAL

N-4-420 Computers  
N-4-421 Creative Writing  
N-4-422 Handwriting  
N-4-423 Holiday Decorations  
N-4-424 Recycled  
N-4-425 Art  
N-4-426 Math  
N-4-427 English  
N-4-428 Science  
N-4-429 Social Studies

### FIFTH GRADE-INDIVIDUAL

N-7-450 Computers  
N-7-451 Creative Writing  
N-7-452 Handwriting  
N-7-453 Holiday Decorations  
N-7-454 Recycled  
N-7-455 Art  
N-7-456 Math  
N-7-457 English  
N-7-458 Science  
N-7-459 Social Studies

### KINDERGARTEN-INDIVIDUAL

N-2-400 Computers  
N-2-401 Creative Writing  
N-2-402 Handwriting  
N-2-403 Holiday Decorations  
N-2-404 Recycled  
N-2-405 Art  
N-2-406 Math  
N-2-407 English  
N-2-408 Science  
N-2-409 Social Studies

### THIRD GRADE-INDIVIDUAL

N-5-430 Computers  
N-5-431 Creative Writing  
N-5-432 Handwriting  
N-5-433 Holiday Decorations  
N-5-434 Recycled  
N-5-435 Art  
N-5-436 Math  
N-5-437 English  
N-5-438 Science  
N-5-439 Social Studies

### SIXTH GRADE-INDIVIDUAL

N-8-460 Computers  
N-8-461 Creative Writing  
N-8-462 Handwriting  
N-8-463 Holiday Decorations  
N-8-464 Recycled  
N-8-465 Art  
N-8-466 Math  
N-8-467 English  
N-8-468 Science  
N-8-469 Social Studies

### FIRST GRADE-INDIVIDUAL

N-3-410 Computers  
N-3-411 Creative Writing  
N-3-412 Handwriting  
N-3-413 Holiday Decorations  
N-3-414 Recycled  
N-3-415 Art  
N-3-416 Math  
N-3-417 English  
N-3-418 Science  
N-3-419 Social Studies

### FOURTH GRADE-INDIVIDUAL

N-6-440 Computers  
N-6-441 Creative Writing  
N-6-442 Handwriting  
N-6-443 Holiday Decorations  
N-6-444 Recycled  
N-6-445 Art  
N-6-446 Math  
N-6-447 English  
N-6-448 Science  
N-6-449 Social Studies

### SEVENTH GRADE-INDIVIDUAL

N-9-470 Computers  
N-9-471 Creative Writing  
N-9-472 Handwriting  
N-9-473 Holiday Decorations  
N-9-474 Recycled  
N-9-475 Art  
N-9-476 Math  
N-9-477 English  
N-9-478 Science  
N-9-479 Social Studies

*Department N (cont'd)*





*“Through comprehensive planning and our proactive investment process, we help reduce financial stress, creating a more enjoyable life for our clients”*

[safeharborwealthmanagement.com](http://safeharborwealthmanagement.com)

Patrick Hurley, CFP®,  
(618)639-9831

“Securities offered through LPL Financial.  
Member FINRA/SIPC”

---

# CENTRAL STATE BANK

“We’re Central to Your Banking Needs”  
Since 1928

24-Hour Ever-Ready Banker

**Clayton**

100 W Main St., Clayton, IL 62324  
217-894-6596

**Pleasant Hill**

PO Box 217, Pleasant Hill, IL 62366  
217-734-2356

**Quincy**

PO Box 211, Quincy, IL 62306 175  
217-223-0500

**Kinderhook**

W Quincy St., Kinderhook, IL 62345  
217-432-8309

Website: [www.csb123.com](http://www.csb123.com)

E-Mail: [info@csb123.com](mailto:info@csb123.com)

# Selling Calhoun

Since 2004

*Wendi Mielke*  
618-535-2930

*Rynan Mielke*  
618-535-0873



**COLDWELL  
BANKER**

**BROWN REALTORS'**

[www.Brownrealtors.com/wendimielke.com](http://www.Brownrealtors.com/wendimielke.com)



*Hardin, IL 62047*

*(217) 779-1861*

BRIT'S LITTLE BEAUTY ROOM

*Britney Hayn*

BRITNEY HAYN | HAIRSTYLIST

*(618) 917.2578*

2 Myrtle Lane  
Hardin, IL



**THE CALHOUN CRUNCH**

# Alfonso's PIZZA

CARROLLTON, IL  
EST. 1991

**217-942-5513**

[www.fb.com/AlfonsoCarrollton](http://www.fb.com/AlfonsoCarrollton)

## CALHOUN QUARRY, INC



Located at:  
25840 Eldred Rd  
Fieldon, IL 62031  
618-576-9223

[calhounquarry@outlook.com](mailto:calhounquarry@outlook.com)

All Sizes of crushed and graded limestone along with chip and 3/4 cold mix

**DICK'S** *Open 7 DAYS A WEEK*  
**RIVERSIDE** **COLD BEER**  
BAR & GRILL  
KAMPSVILLE, IL  
*Life's just right with the river in site*  
**HOT FOOD**

*Hurley Dodge Inc.*

Family Owned \* Third Generation \* Since 1954



Hardin, IL

Sales: 618-576-2225

Service: 618-576-2226

[hurleycdjr.com](http://hurleycdjr.com)

# Lisa Roth

## Calhoun County

### Treasurer



*Wittmond Hotel*  
166 East Main Street • Brussels, IL 62013  
(618) 883-2345

**GORMAN**  
*Ready Mix*  
**618-498-2173**  
*Jerseyville, IL*

READY MIXED CONCRETE  
TRUCKING • EXCAVATING



## **Pike County Lumber**

1410 West Washington

Pittsfield, IL 62363

217-285-6115



# **SYDENSTRICKER NOBBE**



## **JOHN DEERE**



**26917 Crystal Lake Rd.**

**Jerseyville, IL 62052**

**Phone: 618-498-5504**



***TRICOUNTY FS, INC.***

**Servicing Calhoun, Jersey,  
& Greene Counties**

**Hardin, II**  
**(618) 576-2256**

**DEPARTMENT N-continued**

**EIGHTH GRADE-INDIVIDUAL**

N-10-480 Computers  
N-10-481 Creative Writing  
N-10-482 Handwriting  
N-10-483 Holiday Decorations  
N-10-484 Recycled  
N-10-485 Art  
N-10-486 Math  
N-10-487 English  
N-10-488 Science  
N-10-489 Social Studies

**Pre-K - CLASS**

N-11-310 Creative Writing  
N-11-311 Health  
N-11-312 Art  
N-11-313 Math  
N-11-314 Recycled  
N-11-315 Science  
N-11-316 Social Studies

**KINDERGARTEN-CLASS**

N-12-490 Creative Writing  
N-12-491 Health  
N-12-492 Art  
N-12-493 Math  
N-12-494 Recycled  
N-12-495 Science  
N-12-496 Social Studies

**FIRST GRADE-CLASS**

N-13-497 Arithmetic  
N-13-498 Creative Writing  
N-13-499 English  
N-13-500 Health

N-13-501 Phonics  
N-13-502 Reading  
N-13-503 Recycled  
N-13-504 Science  
N-13-505 Social Studies

**SECOND GRADE-CLASS**

N-14-506 Arithmetic  
N-14-507 Creative Writing  
N-14-508 English  
N-14-509 Health  
N-14-510 Phonics  
N-14-511 Reading  
N-14-512 Recycled  
N-14-513 Science  
N-14-514 Social Studies

**THIRD GRADE-CLASS**

N-15-515 Arithmetic  
N-15-516 Creative Writing  
N-15-517 English  
N-15-518 Health  
N-15-519 Phonics  
N-15-520 Reading  
N-15-521 Recycled  
N-15-522 Science  
N-15-523 Social Studies

**FOURTH GRADE-CLASS**

N-16-524 Arithmetic  
N-16-525 Creative Writing  
N-16-526 English  
N-16-527 Health  
N-16-528 Phonics  
N-16-529 Reading  
N-16-530 Recycled  
N-16-531 Science  
N-16-532 Social Studies

**FIFTH GRADE-CLASS**

N-17-533 Arithmetic  
N-17-534 Creative Writing  
N-17-535 English  
N-17-536 Health  
N-17-537 Reading  
N-17-538 Recycled  
N-17-539 Science  
N-17-540 Social Studies

**SIXTH GRADE-CLASS**

N-18-541 Arithmetic  
N-18-542 Creative Writing  
N-18-543 English  
N-18-544 Health  
N-18-545 Reading  
N-18-546 Recycled  
N-18-547 Science  
N-18-548 Social Studies

**SEVENTH GRADE-CLASS**

N-19-549 Arithmetic  
N-19-550 Creative Writing  
N-19-551 English  
N-19-552 Health  
N-19-553 Reading  
N-19-554 Recycled  
N-19-555 Science  
N-19-556 Social Studies

**EIGHTH GRADE-CLASS**

N-20-557 Arithmetic  
N-20-558 Creative Writing  
N-20-559 English  
N-20-560 Health  
N-20-561 Reading  
N-20-562 Recycled  
N-20-563 Science  
N-20-564 Social Studies



*Auto* 🍃 *Home* 🍃 *Life* 🍃 *Farm* 🍃 *Commercial* 🍃 *Health* 🍃 *Financial*

101 N 3rd Ave., PO Box 77, White Hall IL 62092 217-405-4236

access@irtc.net www.aiisi.net

Access Investment And Insurance Services Inc. is limited to fixed insurance products.

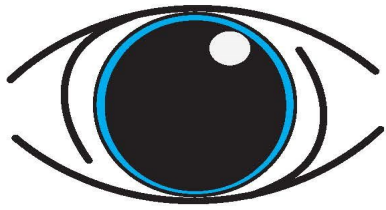

# Longnecker Optometry

Laura Longnecker, OD

324 5th Street, Carrollton

217.942.3300

# Edward Jones<sup>®</sup>

Amy Godar

Financial Advisor

(618) 288-9904

22 Professional Park

Suite A

Maryville, IL 62062

[www.edwardjones.com](http://www.edwardjones.com)



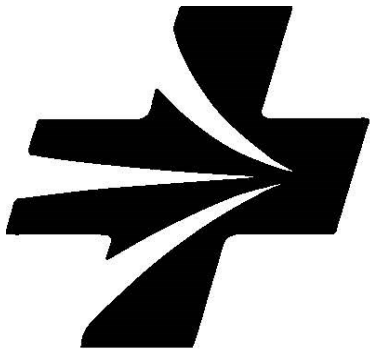

***ILLINI***

---

***Community Hospital***



FOX FAMILY

PHARMACY

MARY BETH FOX, RPH

618-576-2619



## DEPARTMENT O – DAIRY, APIARY, AND CULINARY

**Total Premium Offered - \$966.00**

**Entry Fee: \$1.25**

**No Show, No Refund**

1<sup>st</sup> \$3.75, 2<sup>nd</sup> \$3.25, 3<sup>rd</sup> \$2.75, 4<sup>th</sup> \$2.50, 5<sup>th</sup> \$2.25

1. Exhibit must be on grounds by 8:00am, Saturday, Sept 9, and ready to exhibit by 8:00am sharp or will be disqualified. (Building will be open for exhibits on Friday, Sept. 9 8:00 - 9:00 p.m., all exhibits have to be tagged before entering the building)
2. An exhibitor may make only two entries in one class. Example: 2 displays of Fancy Party Rolls, Class No. 0-1 List them twice on the entry form.
3. It is requested that cake mixes not be used.
4. Canned fruits and vegetables must be in clear glass jars, pints or quarts. No colored glass jars. All canned products must be canned in 2022 and marked as such on lid. Jellies may be displayed in small jars.
5. All baked goods must be on 6" disposable plate placed inside a clear Ziploc bag. No foil.
6. For white, yellow, devil's food, chocolate, applesauce, or other cakes, gingerbread, and corn bread, use square pan and submit a 3" x 3" center piece. Coffee cake, show a 3" x 3" piece or a 3" wedge measured at the big end. Angel food and chiffon cake, show a 3" wedge measured at the big end.
7. For pie, exhibit one pie, any size. Judge will cut one piece from it.
8. Jars may be opened at the discretion of the judge. Disqualification may result if rings are not removed from all jars.
9. Styrofoam bases may be used for cake decorating.
10. Name of the recipe used with be included on all baked good entries. May be written on the bottom of the plate or on a card placed inside the Ziploc bag. "Best of Show" entry recipe may be published in the papers after the show, if requested by the exhibitor.
11. Paraffin is not recommended on jams and jellies.

### **BREADS (yeast)**

- O-1-700 Fancy Party Rolls, 3
- O-1-701 Fancy Party Bread, 1loaf
- O-1-702 Yeast Bread, 1 loaf
- O-1-703 Clover Loaf Rolls, 3
- O-1-704 Coffee cake, raised
- O-1-705 Donuts, yeast, 2

### **BREADS, QUICK (not yeast)**

- O-2-706 Rolled Biscuits, 3
- O-2-707 Muffins, 3
- O--2-708 Fancy party Quick Bread  
(banana, pumpkin, etc) 1 loaf
- O-2-709 Snack Mix (1 cup in Ziploc)
- O-2-710 Corn Bread
- O-2-711 Coffee Cake

### **CAKES, NOT ICED**

- O-3-712 Angel Food
- O-3-713 Sponge of Chiffon
- O-3-714 White or Yellow
- O-3-715 Chocolate or Devil's Food
- O-3-716 Applesauce Cake
- O-3-717 Other Cake

### **PIES**

- O-4-718 Fruit Pie, any size

### **DECORATED CAKE**

- O-5-719 Decorated Cupcakes, 3

### **Premiums for O-720 Only**

1st \$4.75, 2nd \$4.25, 3rd \$3.75, 4th \$3.25, 5th \$3.00

- O-5-720 Decorated Cake

### **COOKIES**

- O-6-721 Refrigerator Cookies 3
- O--6-722 Rolled Cookies 3
- O-6-723 Drop Cookies 3
- O-6-724 Bar Cookies 3

### **Premiums for O-725 Only**

1st \$4.75, 2nd \$4.25, 3rd \$3.75, 4th \$3.25, 5th \$3.00

- O-6-725 4 Different Kinds of Cookies—Variety of types of dough such as drop, bar, etc.  
Must be in clear wide-mouth Jar

### **CANDY**

- O-7-726 Fudge, 3 pcs
- O-7-727 Divinity, 3 pcs
- O-7-728 Any other Candy, 3 pcs
- O-7-729 Taffy Apples, 2

### **CANNED FRUITS**

- O-8-730 Plums
- O-8-731 Applesauce
- O-8-732 Apple Slices
- O-8-733 Apricots
- O-8-734 Cherries
- O-8-735 Blackberries
- O-8-736 Peaches
- O-8-737 Raspberries
- O-8-738 Pears

### **CANNED VEGETABLES**

- O-9-739 Sauerkraut
- O-9-740 Peas
- O-9-741 Lima Beans
- O-9-742 Beets
- O-9-743 Carrots
- O-9-744 Corn
- O-9-745 Green Beans
- O-9-746 Wax Beans
- O-9-747 Tomatoes
- O-9-748 Potatoes
- O-9-749 Other Vegetables
- O-9-750 Jelly, 1 jar
- O-9-751 Jam, 1 jar

### **PICKLES AND RELISHES**

- O-10-752 Dill Pickles
  - O-10-753 Bread and Butter Pickles
  - O-10-754 Pickled Beets
  - O-10-755 Mixed Pickles  
(at least 4 ingredients)
  - O-10-756 Corn Relish
  - O-10-757 Cucumber Pickle Relish
  - O-10-758 Vegetable Relish
  - O-10-759 Sweet Pickle (whole or chunk)
  - O-10-760 Sweet Pickle (sliced)
  - O-10-761 Hot Peppers
  - O-10-762 Other Pickle
- ### **JUICE AND CONDIMENTS**
- O-11-763 Tomato Juice
  - O-11-764 Fruit Juice, any kind
  - O-11-765 Catsup

### **BEST BAKED GOOD EXHIBIT (Rosette)**

### **BEST CANNED GOOD EXHIBIT (Rosette)**



**Medford Oil Company Inc.**

**608 State Highway 16**

**P.O. Box 306**

**Jerseyville, IL 62052**

**618-498-5003**

[info@medfordoilco.com](mailto:info@medfordoilco.com)

***Loellke***

**Plumbing, Inc.  
Jerseyville, IL**

**22974 East County Road**

**Jerseyville, IL 6252**

**618-498-5185**



John and Megan Kronable, Owners  
89 West Main  
Hardin, IL 62047  
618-576-9408



PO Box 443

Hardin, IL 62047

(618) 576-9227

ESTABLISHED 1994  
**STRAIGHT HOME**  
 Bar & Grill  
 HARDIN, ILLINOIS

COME SEE US! LOCATED NORTH OF THE FAIRGROUNDS, JUST AROUND THE CORNER ON THE LEFT SIDE OF THE HIGHWAY.

- ◆ DAILY LUNCH SPECIALS
- ◆ RECEPTION ROOM RENTAL
- ◆ OUTDOOR PATIO
- ◆ STEAKS THURS.-SUN.
- ◆ VIDEO GAMING ROOM



*Thanks for attending  
 the Calhoun Co. Fair!*

*Cold Beer  
 Great Food!*



*Hardin, IL Timber*

618-535-2277

618-576-2266

**THE WHEEL DEAL**  
 TIRE and AUTO, LLC  
 618.576.9454  
 TIRE, LUBE and REPAIR

Phil Robeen  
 Owner



PROUDLY SERVING  
 CALHOUN COUNTY FARMERS.

[www.chsshpm.com](http://www.chsshpm.com)



## DEPARTMENT P – JUNIOR DEPARTMENT – GENERAL MISCELLANEOUS

**Total Premium Offered - \$1,166.00**

**Entry Fee: \$2.00**

**No Show, No Refund**

1<sup>st</sup> \$6.00, 2<sup>nd</sup> \$5.50, 3<sup>rd</sup> \$5.25, 4<sup>th</sup> \$5.00, 5<sup>th</sup> \$4.75

Exhibit must be on grounds by 8:00am, Saturday, Sept 9, and ready to exhibit by 8:00am sharp or will be disqualified.  
(Building will be open for exhibits on Friday, Sept. 9, 8:00 - 9:00, all exhibits be must be tagged before entering the building)

### Class No

- P-1-780 Veterinary Science – Exhibit a poster or display pertaining to an animal disease or health problem.
- P-1-781 Animal Science – Exhibit a poster or display pertaining to any domestic animal that you have studied.
- P-1-782 Communication Awareness – Exhibit a poster or display involving any type of communication activity.
- P-1-783 Photography (Beginning) – Exhibit a poster with a series of photos that tell a story or 2 “trick” pictures.
- P-1-784 Photography (Advanced) – Exhibit a poster or display of 8 pictures demonstrating the use of different types of lenses.
- P-1-785 Citizenship and Leadership – Exhibit poster/display of an activity that you have done on promoting good citizenship or leadership.
- P-1-786 Country Study – Exhibit a display, poster or notebook, depicting a foreign country you have studied.
- P-1-787 Computer (Beginning) – Exhibit a poster or display showing the components of a computer and their uses.
- P-1-788 Computer (Advanced) – Exhibit computer program written in BASIC language that used at least 4 different commands (INPUT, PRINT, GOTO, FOR/NEXT, etc.). Exhibit should also include a program listing and flowchart.
- P-1-789 Stamp Collecting – Exhibit a collection of at least 25 different postage stamps.
- P-1-790 Model Rocketry – Exhibit one model rocket the exhibitor has assembled.
- P-1-791 Sports Fishing – Exhibit poster/display identifying anatomy of a fish or a poster identifying different types of bait and their use.
- P-1-792 Bicycle – Exhibit a poster of display on bicycle safety.
- P-1-793 Small Engines – Exhibit a display identifying different engine parts or a display showing the function of the various parts.
- P-1-794 Tractor – Exhibit a poster pertaining to tractor safety.
- P-1-795 Woodworking – Exhibit one small article which exhibitor has made of wood. (Complete article).
- P-1-796 Woodworking – Exhibit one large article which the exhibitor has made of wood. (Ex. Chair, chest) (Complete article).
- P-1-797 Woodworking – Exhibit one article which the exhibitor has refinished. Bring pictures of article before it was refinished.
- P-1-798 Electricity I – Exhibit a simple switch or circuit board. Project should include a battery.
- P-1-799 Electricity II – Exhibit a simple motor, telegraph, or buzzer which the exhibitor made. Project should include a battery.
- P-1-800 Electricity III – Exhibit an outdoor utility lamp, outdoor extension cord, or outdoor trouble light which exhibitor has made.
- P-1-801 Electricity IV – Exhibit a study lamp, decorative lamp, or light fixture which the exhibitor has made.
- P-1-802 Soil and Water Conservation – Exhibit a poster or display pertaining to the conservation of soil and water.
- P-1-803 Conservation in Illinois – Exhibit a poster or display which pertains to conservation in Illinois.
- P-1-804 Entomology I – Exhibit fifteen (15) or more species representing four (4) or more orders. Collection must be accurately labeled.
- P-1-805 Entomology II – Exhibit thirty (30) or more species representing eight (8) or more orders. Collection must be accurately labeled.
- P-1-806 Nutrition – Prepare a meal menu for one day.
- P-1-807 Forestry I – Make a display of ten (10) leaves of trees. Give names, where found, and commercial uses of each tree. Display 3’x 4’ or less. Collection must be accurately labeled.
- P-1-808 Forestry II – Make a display of pictures or samples of wood products which are manufactured for consumer use. List the type of wood that could be used for each of these. Display 3’x4’ or less. Collection must be accurately labeled.
- P-1-809 Geology I – Display eight (8) or more rocks or mineral specimens with a minimum of three (3) minerals in the collection. Collections may include duplications that show variations. All specimens must be collected in Illinois. Label collection and note where found.
- P-1-810 Geology II – Display twenty (20) or more rocks or mineral specimens with a minimum of seven (7) minerals in the collection. Collection may include duplications that show variations. Label collection and note where found.
- P-1-811 Geology III – Display thirty (30) or more rocks or mineral specimens with a minimum of ten (10) minerals in the collection. Rocks should include at least three (3) igneous, two (2) metamorphic, and three (3) sedimentary groups. Label collection and note where found.
- P-1-812 Wildlife Food – Exhibit a poster or display pertaining to any wild animal and bird eating habits or make a bird or animal feeder.
- P-1-813 Wildlife Habitat – Exhibit a poster or display pertaining to the homes of wildlife which you have studied.
- P-1-814 Wildlife – Make a poster or display to show wildlife skills you have learned.
- P-1-815 Gun Care and Safety – Exhibit a poster or display demonstrating what you have learned about gun safety.
- P-1-816 Flower Arrangement – Display 1 formal or 1 informal arrangement which you have made at home. (Informal could be a corsage.)
- P-1-817 Reading – Make a poster or display about a book you have read. Tell why you chose the book.
- P-1-818 Tropical Fish – Exhibit a poster or display pertaining to the study you did to tropical fish. (Habits, feeding, reproduction, etc.)
- P-1-819 Cage Birds – Exhibit a poster or display pertaining to a caged bird or birds which you have studied.
- P-1-820 Home Furnishings – Exhibit an article or articles that you have made for your room.
- P-1-821 Child Care (Beginning) – Include the following three items that would be appropriate for a child of a given age: 1- A toy you made; 2- A game of song; 3- A story you wrote or story book. On a card indicate age of child and how the items fit the interests, Abilities, and safety considerations of that age child.
- P-1-822 Child Care (Advanced) – Prepare a display of 6-9 toys and/or activities (at least one being made by the exhibitor). Include 2 items for each of the following three age groups: 1- Infant/Toddler; 2- Preschool; 3- School Age. On note card for each activity & toy, indicate age of child and how that item fits into their interest, ability, and safety consideration.
- P-1-823 Any other miscellaneous exhibit not covered elsewhere in book.



Residential, Commercial, Farmland and Full Auction Service!

**Hardin Office**

Phone: 618-576-22203

205 W. Main St.

Hardin, IL 62047

**Pittsfield Office**

Phone: 217-285-5800

116 W. Washington St.

Pittsfield, IL 62363

[www.pcrerealestate.com](http://www.pcrerealestate.com)



# **KILLION**

---

## **Construction Company**

P.O. Box 173 • Jerseyville, IL 62052

**WATER DISTRIBUTION MANAGEMENT  
WATER PLANT OPERATIONS • DIRECTIONAL BORING  
BORE AND CASE • MAINS • SERVICES  
CUSTOM TRENCHING • FOUNDATIONS • VAULTS  
REBAR SERVICE • COMPACTED FILL**

Dwight Moore  
**618-535-0800**

Tim Price  
**618-535-3137**

Joe Price  
**618-535-0900**

### **GARDEN TRACTOR PULL**

**Thursday, Sept. 7 – 6:00 pm**

**Prize Payouts depend on attendance**

Local Kids Pull from 6:00 - 7:00 p.m.—MUST PRE-REGISTER

850#	Kids 12 HP
950#	Kids 12 HP
1050#	12 HP
1100#	16 HP & Lower
1050#	Any Tire 20 HP & Lower
1100#	Twin Pro Tire 25 HP & Lower
1050#	Hot Twin 25 HP

Contact Mike Mortland at 618-535-6208 with any questions

# WE SELL LAND AND HOMES

## ENJOY THE 2023 CALHOUN COUNTY FAIR



**MARLEE SCHULTZ**

WEST CENTRAL ILLINOIS  
HOME AND LAND SPECIALIST

📞 217.617.2194

🌐 marlee.schultz@whitetailproperties.com



**TYLER SELLENS**

WEST CENTRAL ILLINOIS  
LAND SPECIALIST

📞 217.440.4624

🌐 tyler.sellens@whitetailproperties.com



WHITETAILPROPERTIES.COM



**WHITETAIL PROPERTIES REAL ESTATE**

HUNTING | RANCH | FARM | TIMBER

Whitetail Properties Real Estate, LLC DBA Whitetail Properties, DBA Whitetail Properties Real Estate. In the States of Nebraska & North Dakota DBA Whitetail Trophy Properties Real Estate LLC. In Ohio, DBA Whitetail Properties Ranch & Farm Auctions. Licensed in CO, MN, ND, SD, TN & WI - Jeff Evans, Broker. Licensed in FL, KS & MO - Jefferson Kirk Gilbert, Broker. Licensed in TX & NM - Joey Bellington, Broker. Licensed in N. - Bill Minor, Broker. Licensed in AL, GA, IA, & MS - Sybil Stewart, Broker. Licensed in TN - Tim Burnett, Broker. Licensed in TN & MS - Josh Monk, Broker. Licensed in AR - Anthony Chrisco, Broker. Licensed in NC, SC, VA - Chip Camp, Broker. Licensed in IA, ND - Richard F Baugh, Broker. Licensed in MI - Edmund Joel Nagaski, Broker. Licensed in IL, MD, WV - Debbie S. Leux, Broker. Licensed in ID, MT, OR, UT, WA, WY & NV - Aaron Milliken, Broker. Licensed in NY - John Myers, Real Estate Broker. Licensed in OK - Dean Anderson, Broker. Licensed in KY - Derek Fisher, Broker. Licensed in OH - Jeremy Schaefer, Principal Broker. Licensed in NE & SD - Jason Schend, Broker. Licensed in MS - Chipper Gibbs, Broker. Licensed in PA - Jack Brown, Broker.



**202 Sinclair Dr  
Jerseyville, IL**



Head 12 Miles south of Hardin, Stop on in and try some of our hand battered chicken and fish or try one of our homemade dessert.

We look forward to seeing you!  
- The Brodbeck Family



**SMITH**

**EXCAVATING**

**INC.**

*Alton, Illinois*

**THE**  
**PAVILLION**  
OPEN AIR DINING & TAKE OUT



ALONG THE BEAUTIFUL  
ILLINOIS RIVER



265 S. Second St. Kampsville, IL  
618-653-1227



**The**  
**CubbyHole**

Screen Printing & Embroidery

[cubbyholeonline.com](http://cubbyholeonline.com)

**(800) 235-2071**

**Fax (217) 854-5306**

12472 Route 108  
Carlisle, IL 62626



Screen Printing



Embroidery



Awards



Online Stores



SERVING CALHOUN & SURROUNDING  
COUNTIES SINCE 1921



EST

1921

**COLUMBIANA'S**  
**BEST**



1 (833) 267-SEED



**MARTIN**



**JOHN DEERE**

Pleasant Hill, IL

217-734-2397

**DEPARTMENT Q-2 – TRACTOR PULL**

**Friday, Sept. 9 – 7:00 pm**

**Total Premium Offered: \$ 3,700.00**

**Entry Fee: \$ 15.00**

		<u>1st</u>	<u>2nd</u>	<u>3rd</u>	<u>4th</u>	<u>5th</u>	<u>6th</u>	<u>7th</u>
Q-2-840	5700 Classic Modified Tractor	\$150	\$135	\$105	\$95	\$80	\$70	\$65
Q-2-841	9500 Pro Farm Tractor	\$150	\$135	\$105	\$95	\$80	\$70	\$65
Q-2-842	11,500 Farm Stock Tractor	\$150	\$135	\$105	\$95	\$80	\$70	\$65
Q-2-843	6200 Pro Street	\$120	\$100	\$80	\$60	\$40		
Q-2-844	6200 Pro Stock	\$120	\$100	\$80	\$60	\$40		
Q-2-845	6500 Modified 4x4	\$120	\$100	\$80	\$60	\$40		
Q-2-846	8500 Open	\$120	\$100	\$80	\$60	\$40		

**DEPARTMENT Q-1 – TRACTOR / TRUCK PULL**

**Saturday, Sept 10 – 7:00 pm**

**Total Premium Offered: \$12,400**

**ITPA Classes**

Q-1-824	5500# Classic	<b>Entry Fee: \$10.00</b>	Premium Offered: \$800.00
	1 <sup>st</sup> \$210, 2 <sup>nd</sup> \$160, 3 <sup>rd</sup> \$120, 4 <sup>th</sup> \$100, 5 <sup>th</sup> \$80, 6 <sup>th</sup> \$60, 7 <sup>th</sup> \$40, 8 <sup>th</sup> \$30,		
Q-1-825	8500# Limited Pro Stock	<b>Entry Fee: \$30.00</b>	Premium Offered: \$2,700.00
	1 <sup>st</sup> \$575, 2 <sup>nd</sup> \$460, 3 <sup>rd</sup> \$390, 4 <sup>th</sup> \$330, 5 <sup>th</sup> \$270, 6 <sup>th</sup> \$210, 7 <sup>th</sup> \$150, 8 <sup>th</sup> \$110, 9 <sup>th</sup> \$105, 10 <sup>th</sup> \$100		
Q-1-826	9500# Limited Pro Stock	<b>Entry Fee: \$35.00</b>	Premium Offered: \$3,000.00
	1 <sup>st</sup> \$700, 2 <sup>nd</sup> \$560, 3 <sup>rd</sup> \$440, 4 <sup>th</sup> \$360, 5 <sup>th</sup> \$310, 6 <sup>th</sup> \$260, 7 <sup>th</sup> \$210, 8 <sup>th</sup> \$160		
Q-1-827	11000# Pro Farm	<b>Entry Fee: \$20.00</b>	Premium Offered: \$1,600.00
	1 <sup>st</sup> \$300, 2 <sup>nd</sup> \$270, 3 <sup>rd</sup> \$230, 4 <sup>th</sup> \$200, 5 <sup>th</sup> \$180, 6 <sup>th</sup> \$160, 7 <sup>th</sup> \$140, 8 <sup>th</sup> \$120		
Q-1-828	9500# Pro Farm	<b>Entry Fee: \$20.00</b>	Premium Offered: \$1,600.00
	1 <sup>st</sup> \$300, 2 <sup>nd</sup> \$270, 3 <sup>rd</sup> \$230, 4 <sup>th</sup> \$200, 5 <sup>th</sup> \$180, 6 <sup>th</sup> \$160, 7 <sup>th</sup> \$140, 8 <sup>th</sup> \$120		
Q-1-829	6000# Super Stock	<b>Entry Fee: \$30.00</b>	Premium Offered: \$2,700.00
	1 <sup>st</sup> \$650, 2 <sup>nd</sup> \$530, 3 <sup>rd</sup> \$410, 4 <sup>th</sup> \$340, 5 <sup>th</sup> \$280, 6 <sup>th</sup> \$220, 7 <sup>th</sup> \$160, 8 <sup>th</sup> \$110,		



White Hall, IL  
425 South Main St. 62092  
217-374-2138

# MAW Salvage

1029 Fosterberg Rd.  
Brighton, IL 62012  
Telephone: 615-372-8606

## Sharecropper Farms



**1292 Weigel Road**  
**Golden Eagle, IL 62036**  
**618-883-2347**

## *SQUIER INSURANCE* *AGENCY, INC.*

*All Types of Insurance*

Charles W. Squier, Producer

Jeffrey C. Squier

Chad Squier

Tyler Squier

Courtney Squier

Calhoun Co. Office

809 West Main Street

Hardin, IL 62047

Phone: 618-576-2207

Fax: 618-576-2570

Pike Co Office

610 West Quincy

Pleasant Hill, IL 62366

Phone: 217-734-9241

Fax: 217-734-2119



**CARROLLTON**  
**733 S 5th St.**  
**Telephone: 217-942-3434**

# WATTERS



# FISH MARKET

Randy & Lisa Watters

# JERSEY STATE BANK

CONTACT US

(618)498-6466

[www.jerseystatebank.com](http://www.jerseystatebank.com)

GOOD BANK.

GOOD NEIGHBOR.

Established 1903



Produce, baked goods, pizza and ice cream

Blueridge 4-square Market

201 West Main, Hardin IL 62047

Call 618-535-6479 for pizza orders.

U-pick in the fall at the farm.

Brian and Cathy Matthews - Owners

## MIELKE LOG HOME CONSTRUCTION

"Specializing in Log Homes and Cabins"

- ◆ Residential construction of any kind
- ◆ Licensed roofing, bonded & insured
  - ◆ Free estimates

**618-440-9088**

Elwyn Mielke— Owner



# DEPARTMENT M-2 – ART

## **PREMIUM CHECKS AND RIBBONS WILL NOT BE MAILED**

**Total Premium Offered - \$ 3,240.00**

**Entry Fee: \$3.75 – win or lose**

**No Show, No Refund**

1<sup>st</sup> \$21.00, 2<sup>nd</sup> \$15.00, 3<sup>rd</sup> \$9.00

ATTENTION: Because art work is exhibited in 2 different departments, M-1 and M-2, please read rules in both departments before entering.

1. Use official Art Show entry blank only. Entries will be accepted **7:00 pm, Wednesday, Sept 6.**
2. **Bring art work to the FS building on the fairgrounds Wednesday, Sept. 6, 5:00 – 7:00 pm Completed entry form and payment due by August 25, 2023.** Make check payable to: Calhoun County Fair Association. **NO REFUND! DO NOT MAIL CHECKS!** The building will only be open to exhibitors on Wednesday night. Closed to general public until judging is finished and ribbons are hung. Show is open to non-Calhoun residents. Superintendent may make class assignments for exhibits.
3. Exhibit must be work of exhibitor, must be original, and must be done by an amateur. Exhibit must be recent work. It must be clean and fresh to the senses. Exhibits may be unacceptable and disqualified if this requirement is not adhered to.
4. Only two monies will be paid to any one exhibitor per class. Entry must never have been exhibited at a previous Calhoun County Fair.
5. Paintings and other exhibits requiring framing must be suitably framed and ready for hanging. Watercolors, pastels, or other delicate pieces requiring glass must also be framed and ready for hanging.
6. Exhibitors competing for premium money will have names covered until after the judging. If exhibit is for sale, a price may be displayed on it after judging is complete.
7. A special section is reserved for art work not competing for premiums. \$3.75 per exhibit will be charged. If exhibit is for sale – a sale price, name of seller, address, and price should be displayed after judging is completed.
8. Please pick up exhibits between 1:00 – 4:00 pm, Sunday, Sept. 10 (Art will not be released before 1:00 pm). Please have exhibits picked up by 3 pm. When the show is over all exhibits must be picked up.
9. Winners can pick up checks Sunday afternoon when art work is released.
10. If you have questions, please call Brianna Sibley, M-2 – Art Show Superintendent at 618-535-1038.. M-2 Art Show entry forms are available online at <http://calhounfair.net/book.html>

### DRAWING

- M2-1-350 Drawing – Portrait – black and white pencil, pen and ink, charcoal chalks, chalks, marker of black and white base.
- M2-1-351 Drawing – Landscape–Still Life black and white – pencils, pen and ink, charcoal chalks, markers of black and white base.
- M2-1-352 Drawing color – Portrait – color pencils, colored pen and ink, pastel chalks, markers of color base.
- M2-1-353 Drawing color – Landscape – Still Life – colored pencils, colored pen and ink, pastel chalks, markers of color base..
- M2-1-354 Cartoon Characters – Black & white – ink, pencil, charcoal
- M2-1-355 Cartoon Characters – Color – chalk, markers

### PAINTING

- M2-2-356 Watercolor – Portrait
- M2-2-357 Watercolor – Landscape – Still Life
- M2-2-358 Acrylic – Portrait
- M2-2-359 Acrylic – Landscape – Still Life
- M2-2-360 Oil – Portrait
- M2-2-361 Oil – Landscape – Still Life
- M2-2-362 Tole painting – textile, wood, metal, and canvas (based on tole painting technique not oil painting)
- M2-2-363 Pets / Animals / Wildlife acrylic, oil, watercolor

### PHOTOGRAPHY

- M2-3-364 Black and white – Portrait
- M2-3-365 Black and white – Landscape – Still Life
- M2-3-366 Black and white – Pets / Wildlife
- M2-3-367 Color – Portrait
- M2-3-368 Color – Landscape – Still Life
- M2-3-369 Color – Pets / Wildlife
- M2-3-370 Sepia – Portrait
- M2-3-371 Sepia – Landscape – Still Life
- M2-3-372 Sepia – Pets / Wildlife
- M2-3-373 Action Photography – Black and white
- M2-3-374 Action Photography - Color
- M2-3-375 Action Photography – Sepia

### SCULPTURE

- M2-4-376 Sculpture – sculpture, collage, assemblies, 3-D forms of various medias

### WEAVING THREE DIMENSIONAL

- M2-5-377 Baskets

### WEAVING FLAT

- M2-6-378 Textiles

### WALL HANGINGS

- M2-7-379 Cross stitch and embroidery

- M2-7-380 Counted cross stitch

- M2-7-381 Wreath and swag

### FLOWER ARRANGEMENT (not wall Hanging)

- M2-8-382 Fresh flower arrangement

- M2-8-383 Silk and dried flower arrangement

### HAND QUILTS

- M2-9-384 Patchwork

- M2-9-385 Applique

- M2-9-386 Cross stitch

- M2-9-387 Embroidery

- M2-9-388 Other

### BABY QUILTS

- M2-10-389 Patchwork

- M2-10-390 Applique

- M2-10-391 Cross stitch

- M2-10-392 Embroidery

- M2-10-393 Other

### HAND TIE QUILT

- M2-11-394 Hand tie quilt

### AFGHANS

- M2-12-395 Crocheted afghan

- M2-12-396 Knitted afghan

- M2-12-397 Baby afghan

### SEWING

- M2-13-398 Garment, fabric dolls, fabric toys, soft sculpture. Based on overall sewing construction.

Only these items accepted.

### WOOD WORKING

- M2-14-399 Furniture

- M2-14-400 Wood projects – not furniture

- M2-14-401 Carving and whittling

### TRASH – TO – TREASURE

#### TRANSFORM-RECYCLE-REPURPOSE

- M2-15-402 Decorative

- M2-15-403 Useful

- M2-15-404 Toys

#### OTHER EXHIBITS

Any art exhibit not listed above. This includes doll garments, wearable garments, pillows, doilies, runners. Exhibits of mixed media will be placed in dominant media.

- M2-16-405 Crochet items

- M2-16-406 Knitted items

- M2-16-407 Piecework, patchwork and appliqué items

- M2-16-408 Cross stitch and embroidery

- M2-16-409 Counted cross stitch items

- M2-16-410 Jewelry

- M2-16-411 Crochet purses

- M2-16-412 Quilted purses

- M2-16-413 Other purses

- M2-16-414 Decorated clothing

- M2-16-415 Decorated – beaded items Clothing, shoes, purses, hats

- M2-16-416 All other projects

#### MACHINE QUILTS

- M2-17-417 Patchwork

- M2-17-418 Applique

- M2-17-419 Cross stitch

- M2-17-420 Embroidery

- M2-17-421 Other

#### **BEST OF SHOW (Rosette)**









**BEARD**  
IMPLEMENT COMPANY

**Arenzville**  
**217-997-5514**

**Pittsfield**  
**217-285-6876**

**CASE IH**

**Ashland**  
**217-476-3386**

**Hannibal**  
**573-629-2240**

**[www.beardimplement.com](http://www.beardimplement.com)**